

CENSUS OF POPULATION AND HOUSING

30 JUNE 1971

FIELD COUNT STATEMENT NO. 5 - POPULATION : LOCAL GOVERNMENT AREAS AND TOWNS  
QUEENSLAND

Reference No. 2.75

<u>Table</u>	<u>CONTENTS</u>	<u>Page</u>
..	Explanatory Notes	2
1	Index of local government areas (with area and population) 1971	4
2	Population: Urban centres and other bounded localities, 1966 and 1971	6
3	Population: Local government areas and components, 1966 and 1971	9
4	Population: Urban centres and other bounded localities, 1966 and 1971 in size order	20
5	Urban Centres: Number and population in groups of various sizes, 1966 and 1971	23
	APPENDIX A List of field count statements	
	APPENDIX B Major changes to local government areas, 1966-1971	
	APPENDIX C Notes on certain urban centres	
	APPENDIX D Delimitation of urban centres	
	APPENDIX E Outline map: Brisbane Statistical Division.	

This statement contains preliminary results of the 1971 Census of Population and Housing. The figures have been compiled during the taking of the Census by field personnel and are subject to amendment.

At the 1966 Census, in conformity with Section 127 of the Constitution, Aborigines were excluded from the published population. In 1967 the Constitution was altered to remove this provision, and the 1971 Census therefore includes Aborigines. In order to provide comparability between the two censuses the 1966 populations in this statement have been amended to include Aborigines and therefore differ from the 1966 populations previously published.

A list of 1971 Field Count Statements being issued showing dates of publication (where already issued) is contained in Appendix A to this statement.

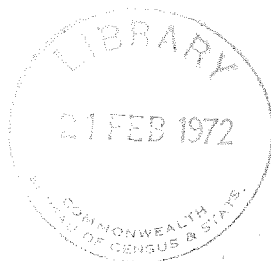

EXPLANATORY NOTES

Urban centres and other bounded localities: A detailed description of the concepts and methods used in 1971 in defining urban centres is contained in Appendix D. These methods were similar to those used at the 1966 Census, the main changes being:

1. The elimination of the "indentation" provision. At the 1966 Census an indented area was included within the urban centre if the distance across the "neck" was less than one mile.
2. A re-interpretation of the "enclosure" rule. At the 1966 Census land was included within the urban centre if it was completely surrounded by the urban centre itself (or in part by the sea or a wide unbridged river). In 1971, if one part of this surround is the sea or a wide unbridged river, this rule is not applied.

At the 1971 Census the concepts were used to determine urban boundaries for the following centres or parts of centres in Queensland: Brisbane, Gold Coast, Townsville, Toowoomba, Rockhampton, Cairns, Mackay, Bundaberg.

Around other urban centres and non-urban localities, boundaries were delineated, where possible, where the population was expected to reach at least 200 by 1971. For this purpose, the most recent available aerial photography was used in order to identify as closely as possible the periphery of the built up area. Those centres with a population of 200 or more persons are included in the tables in this bulletin.

Notes on the composition of certain of the urban centres are given in Appendix C to this statement.

1966 Census population: For comparative purposes the population of statistical divisions, local government areas and urban and rural centres at the 1966 Census is shown.

Where the boundaries of local government areas have been changed (see Appendix B) an estimate has been given of the 1966 population in the 1971 area.

For those urban centres where the density criteria for determining urban boundaries have been used, the 1966 population shown is that resulting from the application of these same criteria at the time of the 1966 Census.

For most of the bounded towns and for some urban components of local government areas it has not been possible to make satisfactory estimates of 1966 population. These cases are shown in the tables as "N.A.".

Major urban population: This term has been applied to population enumerated in urban centres with a total population of 100,000 or more and supersedes the use of "metropolitan" at previous Censuses. In Queensland this represents the population of urban Brisbane. The urban population of Brisbane and of other smaller centres is shown in Tables 2 and 3.

Abbreviations: The following abbreviations have been used in the tables and appendixes.

U - urban, R - rural, C - City, M - Municipality,

S - Shire, T - Town, N.A. - not available

A minus sign, when appearing after a figure indicates a decrease in population, e.g. 125 -

J. P. O'NEILL  
COMMONWEALTH STATISTICIAN

COMMONWEALTH BUREAU OF CENSUS AND STATISTICS

CANBERRA, A.C.T.

16 FEBRUARY 1972

NOTE: Inquiries concerning these statistics may be made in Canberra by telephoning 490211 extension 254.

TABLE 1. - INDEX OF LOCAL GOVERNMENT AREAS

LOCAL GOVERNMENT AREA	QUEENSLAND		PAGE REFERENCE TABLE 3
	AREA (SQ. MILES)	POPULATION CENSUS, 30TH. JUNE, 1971	
ALBERT (S) (PART) (BRISBANE STATISTICAL DIVISION)	65.46	19,144	10
ALBERT (S) (PART) (MORETON STATISTICAL DIVISION)	464.53	10,119	11
ALLORA (S)	270.00	1,715	13
ARAMAC (S)	8,970.00	1,169	15
ATHERTON (S)	243.00	5,625	17
AYR (S)	1,940.00	17,425	16
BALONNE (S)	12,015.00	5,354	14
BANANA (S)	6,073.00	13,385	14
BARCALDINE (S)	3,255.00	1,880	15
BARCOO (S)	23,900.00	731	16
BAUHINIA (S)	9,482.00	2,277	15
BEAUDESERT (S) (PART) (BRISBANE STATISTICAL DIVISION)	93.02	3,481	10
BEAUDESERT (S) (PART) (MORETON STATISTICAL DIVISION)	9,701.98	9,945	11
BELYANDO (S)	11,618.00	4,833	15
BENDEMERE (S)	1,510.00	1,311	14
BIGGENDEN (S)	510.00	1,635	12
BLACKALL (S)	6,295.00	2,303	15
BOONAH (S)	570.00	5,486	11
BOORINGA (S)	10,731.00	2,795	14
BOULIA (S)	23,620.00	821	16
BOWEN (S)	8,141.00	10,149	16
<b>BRISBANE (C) - STATISTICAL AREAS</b>			
ARCHERFIELD	6.94	2,992	9, 10
ASCOT	2.25	16,512	9
ASHGROVE	1.43	8,914	9
ASPLEY	7.77	2,825	9
BALD HILLS	8.46	6,042	9
BALMORAL	2.52	14,715	9
BANYO	3.13	8,354	9
BOONDALL	5.79	5,293	10
CAMP HILL	1.84	11,983	9
CARINA	4.03	8,189	9
CHATSWORTH	2.01	14,519	10
CHEMERSIDE	5.87	29,533	9
CITY	1.81	9,614	9
COOPERS PLAINS	8.18	21,304	10
CORINDA	3.14	12,885	9
DARRA	4.08	5,066	9
EAST BRISBANE	1.19	9,614	9
EASTERN	13.25	6,098	10
EKIBIN	1.57	12,539	10
ENOGGERA	1.89	10,538	9
FERNBERG	1.47	10,464	9
FRUITGROVE	9.80	4,995	10
GEEBUNG	3.76	19,937	9
GRACEVILLE	1.75	7,803	9
GREENSLOPES	1.87	13,073	10
HENDRA	2.50	7,015	9
HOLLAND PARK	3.09	22,935	9
INALA	4.27	21,923	10
INDOOROPILLY	4.42	16,259	9
ITHACA	1.71	9,717	9
KALINGA	1.03	7,649	9
KEDRON	1.69	12,091	9
KENMORE	4.05	9,998	9
MEEANDAH	4.30	1,432	9
MITCHELTON	4.89	15,211	9
MOOROOKA	7.12	17,354	10
MORNINGSIDE	2.68	11,186	9
MOUNT GRAVATT	6.42	18,383	10
MURARRIE	3.87	4,096	10
NEWMARKET	1.96	12,307	9
NORMANBY	1.02	10,628	9
NORTH CITY	3.31	20,311	9
NUDGEE	18.44	2,517	10
NUNDAH	2.70	15,439	9
ST. LUCIA	1.34	7,405	9
SANDGATE	5.82	22,663	9
SOUTH CITY	2.75	24,537	10
SOUTH EASTERN	44.31	8,972	10
SOUTH WESTERN	29.22	8,923	10
STAFFORD	4.20	20,663	9
TARRAGINDI	2.31	14,051	10
THE GAP	7.26	9,157	9
TOOWONG	1.81	9,578	9
WESTERN	73.29	5,269	10
WINDSOR	1.88	13,364	9
WYNNUM	7.61	24,053	10
WYNNUM WEST	5.76	8,694	10
YERONGA	2.17	11,786	10
<b>TOTAL CITY OF BRISBANE</b>	<b>385.00</b>	<b>699,371</b>	<b>9, 10</b>
BROADSOUND (S)	7,065.00	1,603	14
BULLOO (S)	28,425.00	575	14
BUNDABERG (C)	17.16	27,394	12
BUNGIL (S)	5,136.00	2,285	14
BURKE (S)	16,140.00	894	18
BURRUM (S)	1,530.00	10,719	12
CABOOLTURE (S) (PART) (BRISBANE STATISTICAL DIVISION)	77.59	6,671	10
CABOOLTURE (S) (PART) (MORETON STATISTICAL DIVISION)	391.41	5,503	11
CAIRNS (C)	19.50	30,059	17
CALLIOPE (S)	2,425.00	4,817	14
CAMBOOYA (S)	245.00	1,562	13
CARDWELL (S)	1,120.00	5,754	17
CARPENTARIA (S)	26,360.00	2,504	18
CHARTERS TOWERS (C)	16.00	7,529	16
CHINCHILLA (S)	3,355.00	5,516	13
CLIFTON (S)	334.00	2,376	13
CLONCURRY (S)	19,293.00	3,609	18
COOK (S)	48,164.00	6,476	17
CROWS NEST (S)	630.00	3,128	13
CROYDON (S)	10,960.00	234	18
DALBY (T)	19.00	8,890	13
DALRYMPLE (S)	26,134.00	2,314	16
DIAMANTINA (S)	36,560.00	279	16
DOUGLAS (S)	921.00	4,044	17
DUARINGA (S)	6,623.00	4,871	14
EACHAM (S)	441.00	3,320	17
EIDSVOLD (S)	1,849.00	1,217	12
EMERALD (S)	3,990.00	5,637	15
ESK (S)	1,485.00	5,601	11
ETHERIDGE (S)	15,412.00	964	18
FITZROY (S)	1,930.00	3,443	14

TABLE 1. - INDEX OF LOCAL GOVERNMENT AREAS - CONTINUED

LOCAL GOVERNMENT AREA	QUEENSLAND		PAGE REFERENCE TABLE 3
	AREA (SQ. MILES)	POPULATION CENSUS, 30TH. JUNE, 1971	
FLINDERS (S)	16,070.00	3,022	18.
GATTON (S)	610.00	8,102	11
GAYNDAH (S)	1,045.00	3,109	12
GLADSTONE (C)	25.50	14,957	15
GLENGALLAN (S)	670.00	3,433	13
GOLD COAST (C)	47.26	66,559	11
GOOBURRUM (S)	502.98	4,503	12
GOONDIWINDI (C)	6.00	3,731	13
GYMPIE (C)	7.09	11,131	12
HERBERTON (S)	3,675.00	3,725	17
HINCHINBROOK (S)	1,041.00	13,381	17
ILFRACOMBE (S)	2,535.00	389	15
INGLEWOOD (S)	2,265.00	3,639	13
IPSWICH (C)	47.00	61,514	10
ISIS (S)	640.00	3,653	12
ISISFORD (S)	4,065.00	449	16
JERICHO (S)	8,385.00	1,421	15
JOHNSTONE (S)	630.00	15,877	17
JONDARYAN (S)	735.00	5,699	13
KILCCY (S)	555.00	2,143	11
KILKIVAN (S)	1,255.00	2,972	12
KINGAROY (S)	935.00	7,876	12
KOLAN (S)	1,025.00	2,679	12
LAIDLAY (S)	268.00	4,495	11
LANDSHOROUGH (S)	425.00	11,265	11
LIVINGSTONE (S)	4,930.00	9,463	15
LONGREACH (S)	9,080.00	4,295	15
MACKAY (C)	8.00	19,101	16
MCKINLAY (S)	15,725.00	1,959	18
MAREEBA (S)	20,302.75	11,680	17
MAROCCHY (S)	445.00	29,454	11
MARYBOROUGH (C)	10.00	19,304	12
MILLMERRAN (S)	1,740.00	3,432	13
MIRANI (S)	1,271.00	4,760	16
MIRIAM VALE (S)	1,432.00	1,592	15
MONTY (S)	1,640.00	3,499	15
MORETON (S) (PART) (BRISBANE STATISTICAL DIVISION)	60.44	1,592	10
MORETON (S) (PART) (MORETON STATISTICAL DIVISION)	639.59	7,144	11
MOUNT ISA (C)	15,917.00	26,213	18
MOUNT MORGAN (S)	195.00	3,959	15
MULGRAVE (S)	670.75	16,882	17
MUNDURBERA (S)	1,616.00	2,392	12
MURGOON (S)	270.00	4,767	12
MURILLA (S)	2,334.00	3,235	13
MURWEH (S)	16,952.00	6,005	14
NANANGO (S)	670.00	3,242	12
NERO (S)	3,869.00	755	16
NOOSA (S)	338.00	7,715	12
PAROO (S)	18,385.00	3,297	14
PEAK DOWNS (S)	3,090.00	1,162	15
FERRY (S)	910.00	375	12
PINE RIVERS (S) (PART) (BRISBANE STATISTICAL DIVISION)	137.70	25,060	10
PINE RIVERS (S) (PART) (MORETON STATISTICAL DIVISION)	158.27	1,073	11
PIONEER (S)	1,072.50	22,365	16
PITTSWORTH (S)	425.00	3,793	13
PROSERPINE (S)	1,020.00	6,345	16
QUILFIE (S)	26,055.00	1,690	14
REDCLIFFE (C)	13.53	34,441	10
REDLAND (S) (PART) (BRISBANE STATISTICAL DIVISION)	82.94	14,933	10
REDLAND (S) (PART) (MORETON STATISTICAL DIVISION)	67.56	1,493	11
RICHMOND (S)	10,400.00	1,419	18
ROCKHAMPTON (C)	62.00	49,141	15
ROMA (C)	30.00	5,860	14
ROSALIE (S)	845.00	4,786	13
ROSENTHAL (S)	760.00	1,490	13
SARINA (S)	510.00	5,389	16
STANTHORPE (S)	1,035.00	8,181	13
TAMBO (S)	3,980.00	827	15
TARA (S)	4,315.31	3,329	13
TAROOM (S)	7,209.00	3,495	15
THURINGOWA (S)	1,588.82	3,435	16
THURSDAY ISLAND (T)	1.25	2,215	17
TIARO (S)	855.00	1,861	12
TOOWOOMBA (C)	44.00	59,475	13
TOWNSVILLE (C)	111.18	71,109	16
HAGGAMBA (S)	5,339.69	2,913	13
WAMB (S)	2,197.00	5,653	13
WARRGO (S)	5,274.00	1,376	14
WARWICK (C)	10.00	9,355	13
WIDGEE (S)	1,134.91	6,947	12
WINTON (S)	20,780.00	2,057	16
WONDAI (S)	1,380.00	3,735	12
WOOCOO (S)	595.00	490	12
WOONGARRA (S)	289.86	5,105	12
UNINCORPORATED (MORETON STATISTICAL DIVISION)	582.25	324	11
UNINCORPORATED (ROCKHAMPTON STATISTICAL DIVISION)	20.00	105	15
UNINCORPORATED (CAIRNS STATISTICAL DIVISION)	47.00	1,515	17
UNINCORPORATED (PENINSULA STATISTICAL DIVISION)	352.00	2,903	17
UNINCORPORATED (NORTH WESTERN DIVISION)	465.00	611	18
MIGRATORY	-	3,705	18

TABLE 2. - URBAN CENTRES AND BOUNDED LOCALITIES WITH 200 OR MORE PERSONS, IN ALPHABETICAL ORDER

URBAN CENTRE OR BOUNDED LOCALITY	QUEENSLAND							PAGE REF. TABLE 3
	POPULATION, 1966 CENSUS	CENSUS, 30TH JUNE, 1971 MALES	CENSUS, 30TH JUNE, 1971 FEMALES	CENSUS, 30TH JUNE, 1971 PERSONS	INTERCENSAL NUMERICAL VARIATION	PERCENTAGE		
AIRLIE BEACH (R)	N/A	225	247	472	N/A	N/A	16	
ALBANY CREEK (U)	N/A	757	766	1,523	N/A	N/A	10	
ALLORA (R)	707	320	340	660	47	6.65	13	
ALPHA (R)	598	335	303	638	40	6.69	15	
AMITY POINT (R)	N/A	132	97	229	N/A	N/A	11	
ARAMAC (R)	638	245	249	494	144	22.57	15	
ARCADIA (R)	N/A	144	157	301	N/A	N/A	16	
ATHERTON (U)	2,882	1,492	1,589	3,081	199	6.90	17	
AUGATHELLA (R)	493	256	266	522	29	5.88	14	
AYR (U)	8,712	4,201	4,071	8,272	440	5.05	16	
BABINDA (U)	1,559	799	752	1,551	44	2.76	17	
BAKERS CREEK (R)	N/A	325	279	604	N/A	N/A	16	
BARALABA (R)	492	247	202	449	43	8.74	14	
BARCALDINE (U)	1,796	739	749	1,488	308	17.15	15	
BARGARA (U)	N/A	438	422	860	N/A	N/A	12	
BEACHMERE (U)	N/A	199	197	396	N/A	N/A	11	
BEAUDESERT (U)	3,309	1,915	1,739	3,654	345	10.43	11	
BEENLEIGH (U)	2,026	1,235	1,216	2,451	425	20.98	10	
BEERWAH (R)	N/A	177	162	339	N/A	N/A	11	
BELL (R)	N/A	105	95	200	N/A	N/A	13	
BIGGENDEN (R)	780	417	426	843	63	8.08	12	
BILOELA (U)	3,537	2,055	1,967	4,022	485	13.71	14	
BLACKALL (U)	2,016	860	889	1,749	267	13.24	13	
BLACKBUTT (R)	N/A	216	220	436	N/A	N/A	12	
BLACKWATER (U)	N/A	1,036	932	1,968	N/A	N/A	14	
BLUFF (R)	N/A	171	141	312	N/A	N/A	14	
BOLLON (R)	N/A	114	89	203	N/A	N/A	14	
BONGAREE (U)	729	536	537	1,073	344	47.19	11	
BOONAH (U)	2,041	916	1,006	1,922	119	5.83	11	
BOULIA (R)	N/A	146	152	298	N/A	N/A	15	
BOWEN (U)	5,159	2,976	2,821	5,797	638	12.37	16	
BRANDON (R)	659	428	352	780	121	18.36	16	
BRISBANE (U)	716,402	401,818	415,169	816,987	100,985	14.04	9, 10	
BUCASIA (R)	N/A	307	303	610	N/A	N/A	16	
BUDERIM (U)	N/A	853	912	1,765	N/A	N/A	11	
BUNDABERG (U)	24,334	13,135	13,535	26,570	2,236	9.19	12	
BURNETT HEADS (R)	N/A	191	158	349	N/A	N/A	12	
CABOOLTURE (U)	2,543	1,672	1,568	3,240	697	27.41	10	
CAIRNS (U)	28,719	16,352	16,218	32,570	3,851	13.41	17	
CALEN (R)	N/A	161	122	283	N/A	N/A	16	
CALLIOPE (R)	N/A	247	204	451	N/A	N/A	14	
CALOUNDRA (U)	3,661	2,935	3,156	6,091	2,430	66.38	11	
CAMDOONAL (R)	N/A	102	108	210	N/A	N/A	16	
CANNONVALE (R)	N/A	167	158	325	N/A	N/A	16	
CANUNGRA (R)	N/A	116	104	220	N/A	N/A	11	
CAPELLA (R)	N/A	172	143	315	N/A	N/A	15	
CARDWELL (R)	N/A	316	291	607	N/A	N/A	17	
CECIL PLAINS (R)	N/A	107	112	219	N/A	N/A	13	
CHARLEVILLE (U)	4,881	1,862	2,077	3,939	942	19.30	14	
CHARTERS TOWERS (U)	7,758	3,954	3,575	7,529	226	2.91	16	
CHILDERS (U)	1,341	681	705	1,386	45	3.36	12	
CHINCHILLA (U)	3,336	1,487	1,524	3,011	325	9.74	13	
CLERMONT (U)	1,676	862	812	1,674	2	0.12	15	
GLIFTON (R)	806	396	357	753	53	6.58	13	
CLONCURRY (U)	2,242	1,138	1,052	2,190	52	2.32	18	
COLLINSVILLE (U)	1,909	1,104	1,042	2,146	237	12.41	16	
COOKTOWN (R)	449	304	285	589	140	31.18	17	
COOLUM BEACH (U)	N/A	241	222	463	N/A	N/A	11	
COOROY (U)	1,043	555	575	1,130	87	8.34	12	
CORDELIA (R)	N/A	122	121	243	N/A	N/A	17	
CRACOW (R)	N/A	167	135	302	N/A	N/A	14	
CRIBB ISLAND (R)	909	415	422	837	72	7.92	10	
CROWS NEST (R)	812	419	460	879	67	8.25	13	
CUNNAMULLA (U)	1,992	910	896	1,806	186	9.34	14	
DALBY (U)	8,863	4,309	4,581	8,890	27	0.30	13	
DAYBORO (R)	N/A	217	407	624	N/A	N/A	10	
DECEPTION BAY (U)	704	495	482	977	273	38.78	10	
DIMBULAH (R)	N/A	228	227	455	N/A	N/A	17	
DIRРАНBANDI (R)	848	373	335	708	140	16.91	14	
DUARINGA (R)	N/A	187	142	329	N/A	N/A	14	
DUNVICH (R)	N/A	494	373	867	N/A	N/A	11	
EAGLE HEIGHTS (R)	N/A	217	205	422	N/A	N/A	11	
EDMONTON-HAMBLEDON (U)	1,231	746	683	1,429	198	16.08	17	
EIDSVOLD (R)	509	280	304	584	75	14.73	12	
EL ARISH (R)	N/A	170	167	337	N/A	N/A	17	
ELLIOTT HEADS (R)	N/A	132	126	258	N/A	N/A	13	
EMERALD (U)	2,197	1,512	1,404	2,916	719	32.73	15	
EMU PARK (R)	N/A	317	329	646	N/A	N/A	15	
ESK (R)	692	323	373	696	14	2.05	11	
ETON (R)	N/A	132	133	265	N/A	N/A	16	
EUMUNDI (R)	N/A	167	155	322	N/A	N/A	11	
FAIRBURN DAM (R)	N/A	382	262	644	N/A	N/A	15	
FARLEIGH (R)	N/A	145	124	269	N/A	N/A	16	
FINCH HATTON (R)	N/A	208	158	366	N/A	N/A	16	
FLYING FISH POINT (R)	N/A	194	186	380	N/A	N/A	17	
FOREST HILL (R)	N/A	188	179	367	N/A	N/A	11	
GATTON (U)	3,064	1,778	1,768	3,546	482	15.73	11	
GAYNDAH (U)	1,754	910	897	1,807	53	3.02	12	
GEORGETOWN (R)	N/A	141	134	275	N/A	N/A	18	
GIN GIN (R)	757	461	410	871	114	15.06	12	
GIRU (R)	598	351	259	610	12	2.01	16	
GLADSTONE (U)	12,470	8,236	7,129	15,365	2,895	23.22	14, 15	
GOLD COAST (U)-PART	49,358	33,052	35,922	68,974	19,616	39.74	11	
GOOMBUNGE (R)	N/A	143	143	286	N/A	N/A	13	
GOOMERI (R)	604	268	273	541	63	10.43	12	
GOONDIWINDI (U)	3,329	1,872	1,859	3,731	202	5.72	13	
GORDONVALE (U)	2,199	1,087	1,059	2,142	57	2.59	17	
GRACEMERE (R)	N/A	135	128	263	N/A	N/A	14	
GRANTHAM (R)	N/A	139	124	263	N/A	N/A	11	
GUNPOWDER (R)	N/A	171	143	314	N/A	N/A	18	
GYMPIE SOUTH (R)	N/A	162	160	322	N/A	N/A	12	
GYMPIE (U)	11,286	5,387	5,744	11,131	155	1.37	12	
HALIFAX (R)	597	340	266	606	9	1.51	17	
HARRISVILLE (R)	N/A	126	128	254	N/A	N/A	11	
HELIDON (R)	N/A	194	169	363	N/A	N/A	11	
HERBERTON (R)	896	368	606	974	78	8.71	17	
HERVEY BAY (U)	4,574	2,984	3,172	6,156	1,582	34.99	12	
HOLLOWAYS BEACH (R)	N/A	115	121	236	N/A	N/A	17	
HOMF HILL (U)	3,518	1,520	1,542	3,062	456	12.96	16	
HOWARD (R)	779	372	356	728	51	6.55	12	
HUGHENDEN (U)	2,069	993	931	1,924	145	7.01	18	
INBIL (R)	514	231	227	458	56	10.89	12	
INGHAM (U)	5,379	2,976	2,821	5,797	422	7.85	17	

TABLE 2. - URBAN CENTRES AND BOUNDED LOCALITIES WITH 200 OR MORE PERSONS, IN ALPHABETICAL ORDER - CONTINUED

URBAN CENTRE OR BOUNDED LOCALITY	POPULATION,		CENSUS, 30TH JUNE, 1971		INTERCENSUS VARIATION NUMERICAL	VARIATION PERCENTAGE	PAGE REF. TABLE 3
	1966	CENSUS	MALES	FEMALES			
INGLEWOOD (R)	953	485	485	970	17	1.78	13
INJUNE (R)	473	222	246	468	5-	1.06-	14
INNISFAIL (U)	7,449	3,849	3,626	7,475	26	0.35	17
JANDOLAE (R)	951	448	414	862	89-	9.36-	13
JERICHO (R)	N/A	110	98	208	N/A	N/A	15
JIMNA (R)	N/A	124	80	204	N/A	N/A	11
JOHNSTONE SOUTH (R)	573	418	334	752	179	31.24	17
JULIA CREEK (R)	732	355	341	696	36-	4.92-	18
KAIRI (R)	N/A	117	110	227	N/A	N/A	17
KALAMIA ESTATE (R)	N/A	133	107	240	N/A	N/A	16
KALBAR (R)	N/A	185	178	363	N/A	N/A	11
KANDANGA (R)	N/A	126	104	230	N/A	N/A	12
KARUMBA (R)	N/A	160	148	308	N/A	N/A	18
KENILWORTH (R)	N/A	178	161	339	N/A	N/A	11
KILCOY (U)	1,150	562	586	1,148	2-	0.17-	11
KILKIVAN (R)	N/A	181	166	347	N/A	N/A	12
KILLARNEY (R)	880	365	343	708	172-	19.55-	13
KINGARROY (U)	5,080	2,343	2,588	4,931	149-	2.93-	12
KURANDA (R)	N/A	180	165	345	N/A	N/A	17
LAIDLAY (U)	1,515	729	795	1,524	9	0.59	11
LANDSBOROUGH (R)	N/A	183	188	371	N/A	N/A	11
LONGREACH (U)	3,873	1,706	1,747	3,453	420-	10.84-	15
LOHDE (R)	631	335	324	659	28	4.44	11
LUCINIA (R)	N/A	174	162	336	N/A	N/A	17
MACKAY (U)	24,934	14,117	14,299	28,416	3,832	15.39	16
MACKADE (R)	374	241	180	421	47	12.57	17
MALANIA (R)	774	368	349	717	57-	7.36-	17
MALFENY (R)	621	323	292	615	6-	0.97-	11
MARBURG (R)	N/A	196	198	394	N/A	N/A	11
MAREEBA (U)	4,898	2,592	2,577	5,169	271	5.53	17
MARIAN (R)	739	394	306	700	39-	5.28-	16
MAROOCHYDORRE-MOODLOOLA (U)	4,107	3,193	3,167	6,360	2,253	54.96	11
MARYBOROUGH (U)	20,404	9,624	10,338	19,962	442-	2.17-	12
MEANDARRA (R)	N/A	110	93	203	N/A	N/A	13
MERINIA (R)	N/A	124	102	226	N/A	N/A	16
MILFS (U)	1,433	727	704	1,431	54-	3.84-	13
MILLAA MILLAA (R)	N/A	193	179	372	N/A	N/A	17
MILLMERRAN (U)	1,122	608	614	1,222	100	8.91	13
MIRANI (R)	N/A	205	190	395	N/A	N/A	16
MIRIAM VALE (R)	N/A	197	172	369	N/A	N/A	15
MIRRIWIVVI (R)	N/A	112	98	210	N/A	N/A	17
MITCHELL (U)	1,733	712	729	1,441	292-	16.85-	14
MONTO (U)	1,813	781	788	1,569	244-	13.46-	15
MORANEAH (U)	N/A	553	493	1,046	N/A	N/A	15
MORVEN (R)	N/A	118	106	224	N/A	N/A	14
MOSSMAN (U)	1,639	830	755	1,585	53-	3.24-	17
MOUNT GARNET (R)	N/A	296	244	540	N/A	N/A	17
MOUNT ISA (U)	16,952	14,167	11,073	25,240	8,288	48.89	18
MOUNT LARCOM (R)	N/A	153	132	285	N/A	N/A	14
MOUNT MORGAN (U)	4,080	1,913	1,820	3,733	347-	8.50-	15
MOURA (U)	N/A	1,079	798	1,877	N/A	N/A	14
MOURILYAN (R)	626	402	320	722	96	15.34	17
MUDGERAH (R)	N/A	107	121	228	N/A	N/A	11
MUNDUBRERA (U)	1,103	522	561	1,083	20-	1.91-	12
MUNGINDI (R)-PART	144	63	50	113	31-	21.53-	14
MURGOON (U)	2,264	1,219	1,260	2,479	215	9.50	12
NAMBOUR (U)	6,220	3,286	3,458	6,744	524	8.42	11
NANANGO (U)	1,300	571	617	1,188	112-	8.62-	12
NELLY BAY (R)	N/A	319	300	619	N/A	N/A	16
NERANG (R)	N/A	343	313	656	N/A	N/A	11
NEWELL (R)	N/A	115	118	233	N/A	N/A	17
NORFANTON (R)	442	371	368	739	297	67.19	18
OAKY (U)	1,967	956	1,026	1,982	15	0.76	13
PALMWOODS (R)	N/A	218	236	454	N/A	N/A	11
PEAK LOWNS (R)	N/A	414	159	573	N/A	N/A	15
PENTLAND (R)	N/A	245	136	381	N/A	N/A	16
PICNIC BAY (R)	N/A	189	197	386	N/A	N/A	16
PITTSWORTH (U)	1,551	934	858	1,792	241	15.34	13
PLEYSTOWE (R)	N/A	117	102	219	N/A	N/A	16
POINT LOOKOUT (R)	N/A	128	111	239	N/A	N/A	11
POMONA (R)	609	313	291	604	5-	0.82-	12
PORT DOUGLAS (R)	N/A	183	194	377	N/A	N/A	17
PROSERPINE (U)	2,952	1,516	1,439	2,955	3	0.10	16
PFOSTON (R)	N/A	181	192	373	N/A	N/A	12
QUILPIE (R)	823	382	365	747	78-	9.45-	14
RAVENSHOF (J)	932	560	451	1,011	29	2.95	17
REDLAND BAY (R)	481	308	304	612	131	27.23	10
RICHMOND (R)	919	449	423	872	46-	5.01-	18
ROCKHAMPTON (J)	45,412	23,652	24,536	48,188	2,776	6.11	15
ROMA (U)	6,013	2,887	2,973	5,860	153-	2.54-	14
ROSEWOOD (U)	1,676	812	763	1,575	101-	6.03-	11
SAMFORD (R)	N/A	124	105	229	N/A	N/A	10
SARINA (U)	2,422	1,344	1,172	2,516	94	3.88	16
SEAFORTH (R)	N/A	131	117	248	N/A	N/A	16
SILKWOOD (R)	N/A	268	245	513	N/A	N/A	17
SPRINGSURE (R)	713	416	404	820	107	15.01	15
SYANTHORPE (U)	3,641	1,783	1,823	3,606	35-	0.96-	13
ST. GEORGE (J)	2,254	1,092	1,092	2,184	70-	3.11-	14
SURAT (R)	591	248	260	508	83-	14.04-	14
TALWOOD (R)	N/A	135	91	226	N/A	N/A	13
TAMBO (R)	519	243	223	466	53-	10.21-	15
TAMBORINE NORTH (R)	N/A	139	122	261	N/A	N/A	11
TANNUM SANDS (R)	N/A	241	218	459	N/A	N/A	14
TARA (R)	1,053	476	471	947	106-	10.07-	13
TAROOM (R)	693	354	344	698	15	2.20	15
TEWANTIN-NOOSA (U)	2,729	2,020	2,033	4,053	1,325	48.57	12
TEXAS (U)	1,230	591	508	1,099	131-	10.65-	13
THEODORE (R)	640	302	289	591	49-	7.66-	14
THURSDAY ISLAND (U)	2,653	1,051	1,163	2,216	439-	16.53-	17
TIN CAN BAY (J)	N/A	338	275	613	N/A	N/A	12
TOLGA (R)	581	331	337	668	87	14.97	17
TOOGOLAHAH (R)	721	361	379	740	19	2.64	11
TOOWOOMBA (J)	52,143	27,762	29,781	57,543	5,398	10.35	13
TORBANLEA (R)	N/A	102	114	216	N/A	N/A	12
TOWNSVILLE (U)	56,930	34,585	33,857	68,442	11,512	20.22	16
TREBONNE (R)	N/A	118	125	243	N/A	N/A	17
TRINITY BEACH (R)	N/A	169	162	331	N/A	N/A	17
TULLY (U)	2,833	1,422	1,254	2,676	207-	7.18-	17
VICTORIA ESTATE (R)	N/A	169	94	263	N/A	N/A	17
VICTORIA POINT (U)	593	413	423	836	243	40.98	10
WALKERSTON (R)	673	534	451	985	312	46.36	16
WALLANGARRA (R)	631	310	261	571	60-	9.51-	13
WALLAVILLE (R)	N/A	143	126	269	N/A	N/A	12

TABLE 2. ■ URBAN CENTRES AND BOUNDED LOCALITIES WITH 200 OR MORE PERSONS, IN ALPHABETICAL ORDER - CONTINUED

URBAN CENTRE OR BOUNDED LOCALITY	POPULATION, 1966 CENSUS	CENSUS, 30TH JUNE, 1971		PERSONS	INTERCENSAL NUMERICAL	VARIATION PERCENTAGE	PAGE REF. TABLE 3
		MALES	FEMALES				
WALLUMBILLA (R)	N/A	158	172	330	N/A	N/A	14
WANDOAN (R)	514	289	241	530	16	3.11	15
WANGAN (R)	483	252	229	481	2-	0.41-	17
WARWICK (U)	10,073	4,475	4,881	9,356	719-	7.14-	13
WEIPA (U)	N/A	1,430	699	2,129	N/A	N/A	17
WHITE ROCK (R)	N/A	137	136	273	N/A	N/A	17
WINTON (U)	1,676	650	657	1,307	369-	22.02-	16
WONDAI (U)	1,214	584	581	1,145	69-	5.68-	12
WOODFORD (R)	856	441	435	876	20	2.34	11
WOOMBYE (R)	N/A	198	196	394	N/A	N/A	11
WOORIM (U)	N/A	169	179	348	N/A	N/A	13
WOREE (R)	N/A	217	205	422	N/A	N/A	17
WOHAN (R)	N/A	159	149	308	N/A	N/A	14
YANDINA (R)	N/A	250	266	516	N/A	N/A	11
YARRAMAN (R)	681	298	304	602	79-	11.60-	13
YELARBON (R)	N/A	189	148	337	N/A	N/A	13
YEPPOON (U)	3,420	2,256	2,184	4,440	1,020	29.82	15
YORKEYS KN03 (R)	N/A	207	219	426	N/A	N/A	17
YULEBA (R)	N/A	165	147	312	N/A	N/A	14
YUNGABURRA (R)	449	218	222	440	9-	2.00-	17



TABLE 3 - POPULATION IN LOCAL GOVERNMENT AREAS - QUEENSLAND

LOCAL GOVERNMENT AREAS	POPULATION 1966 PERSONS	POPULATION - 1971			INTERCENSAL VARIATION	
		MALES	FEMALES	PERSONS	NUMERICAL	PERCENTAGE
BRISBANE STATISTICAL DIVISION						
BRISBANE (C)-STATISTICAL AREAS						
CITY-						
CITY-BRISBANE (U)	11,381	5,468	4,146	9,614	1,767-	15.53-
NORTH CITY-BRISBANE (U)	22,035	9,302	11,009	20,311	1,724-	7.82-
SOUTH CITY-BRISBANE (U)	26,319	11,814	12,723	24,537	1,782-	6.77-
NORTH SIDE INNER-						
ASCOT-BRISBANE (U)	16,454	7,251	9,261	16,512	58	0.35
FERNBERG-BRISBANE (U)	11,068	5,051	5,413	10,464	604-	5.46-
ITHACA-BRISBANE (U)	10,487	4,581	5,136	9,717	740-	7.08-
MEEANDAH-BRISBANE (U)	1,646	714	718	1,432	214-	13.00-
NEWMARKET-BRISBANE (U)	12,213	5,904	6,403	12,307	94	0.77
NORMANBY-BRISBANE (U)	11,031	5,354	5,274	10,628	403-	3.65-
WINDSOR-BRISBANE (U)	14,024	6,366	6,998	13,364	660-	4.71-
NORTH SIDE OUTER-						
ASHGROVE-BRISBANE (U)	9,161	4,192	4,722	8,914	247-	2.70-
ASPLEY-						
BRISBANE (U)	1,227	1,143	1,254	2,397	1,170	95.35
BALANCE (R)	705	217	211	428	277-	39.29-
TOTAL STATISTICAL AREA	1,932	1,360	1,465	2,825	893	46.22
BALD HILLS-						
BRISBANE (U)	2,091	2,935	2,816	5,751	3,660	175.04
BALANCE (R)	792	150	141	291	501-	63.26-
TOTAL STATISTICAL AREA	2,883	3,085	2,957	6,042	3,159	109.57
BANYO-BRISBANE (U)	7,640	4,210	4,144	8,354	714	9.35
CHERMSIDE-BRISBANE (U)	26,195	14,257	15,276	29,533	3,338	12.74
ENOGGERA-BRISBANE (U)	11,305	5,218	5,320	10,538	767-	6.78-
GEEBUNG-BRISBANE (U)	17,897	9,882	10,055	19,937	2,080	11.65
HENDRA-BRISBANE (U)	7,252	3,446	3,569	7,015	237-	3.27-
KALINGA-BRISBANE (U)	7,591	3,548	4,101	7,549	58	0.76
KEDRON-BRISBANE (U)	12,962	5,790	6,301	12,091	871-	6.72-
MITCHELTON-BRISBANE (U)	14,000	8,048	7,163	15,211	1,211	8.65
NUNDAH-BRISBANE (U)	15,610	7,484	7,955	15,439	171-	1.10-
STAFFORD-BRISBANE (U)	17,696	10,359	10,304	20,663	2,967	16.77
THE GAP-						
BRISBANE (U)	4,461	4,624	4,243	8,867	4,406	98.77
BALANCE (R)	1,303	143	147	290	1,013-	77.74-
TOTAL STATISTICAL AREA	5,764	4,767	4,390	9,157	3,393	58.87
WESTERN-						
CORINDA-BRISBANE (U)	12,645	6,228	6,657	12,885	240	1.90
DARRA-BRISBANE (U)	4,232	2,573	2,493	5,066	834	19.71
GRACEVILLE-BRISBANE (U)	7,542	3,708	4,100	7,808	266	3.53
INALA-BRISBANE (U)	18,765	11,019	10,904	21,923	3,157	16.82
INDOOROOPIILLY-BRISBANE (U)	15,332	7,941	8,318	16,259	927	6.05
KENMORE-BRISBANE (U)	5,654	4,853	5,145	9,998	4,344	76.83
ST. LUCIA-BRISBANE (U)	6,955	3,861	3,544	7,405	450	6.47
TOOHONG-BRISBANE (U)	9,656	4,503	5,075	9,578	78-	0.81-
SOUTH SIDE INNER-						
BALMORAL-BRISBANE (U)	15,759	7,262	7,454	14,716	1,043-	6.62-
EAST BRISBANE-BRISBANE (U)	10,788	4,789	4,825	9,614	1,174-	10.88-
MORNINGSIDE-BRISBANE (U)	11,700	5,545	5,641	11,186	514-	4.39-
SOUTH SIDE OUTER-						
ARCHERFIELD-						
BRISBANE (U)	1,630	1,322	1,311	2,633	1,003	61.53
BALANCE (R)	648	187	172	359	289-	44.60-
TOTAL STATISTICAL AREA	2,278	1,509	1,483	2,992	714	31.34
CAMP HILL-BRISBANE (U)	12,393	5,717	6,266	11,983	410-	3.31-
CARINA-BRISBANE (U)	6,683	4,051	4,137	8,188	1,505	22.52

TABLE 3 - POPULATION IN LOCAL GOVERNMENT AREAS - QUEENSLAND

LOCAL GOVERNMENT AREAS	POPULATION 1966 PERSONS	POPULATION - 1971			INTERCENSAL VARIATION	
		MALES	FEMALES	PERSONS	NUMERICAL	PERCENTAGE
BRISBANE STATISTICAL DIVISION (CONT.)						
CHATSWORTH-BRISBANE (U)	14,942	6,917	7,601	14,518	424-	2.84-
COOPERS PLAINS-BRISBANE (U)	16,847	10,809	10,495	21,304	4,457	26.46
EKIBIN-BRISBANE (U)	13,241	6,099	6,440	12,539	702-	5.30-
FRUITROVE- BRISBANE (U)	843	1,357	1,307	2,664	1,821	216.01
BALANCE (R)	2,553	1,181	1,150	2,331	222-	8.70-
TOTAL STATISTICAL AREA	3,396	2,538	2,457	4,995	1,599	47.08
GREENSLOPES-BRISBANE (U)	13,351	6,130	6,943	13,073	278-	2.08-
HOLLAND PARK-BRISBANE (U)	22,669	11,131	11,804	22,935	266	1.17
MOOROOKA-BRISBANE (U)	16,801	8,579	8,775	17,354	553	3.29
MOUNT GRAVATT- BRISBANE (U)	12,116	8,575	8,745	17,320	5,204	42.95
BALANCE (R)	522	535	528	1,063	541	103.64
TOTAL STATISTICAL AREA	12,638	9,110	9,273	18,383	5,745	45.46
MURARRIE-BRISBANE (U)	3,554	2,056	2,040	4,096	542	15.25
TARRAGINDI-BRISBANE (U)	12,541	6,954	7,097	14,051	1,510	12.04
WYNNUM WEST-BRISBANE (U)	6,784	4,376	4,318	8,694	1,910	28.15
YERONGA-BRISBANE (U)	11,769	5,633	6,153	11,786	17	0.14
BAYSIDE-						
BOONDALL- BRISBANE (U)	4,229	2,852	2,441	5,293	1,064	25.16
BALANCE (R)	19	0	0	0	19-	100.00-
TOTAL STATISTICAL AREA	4,247	2,852	2,441	5,293	1,046	24.63
NUDGEE- CRIBB ISLAND (R)	909	415	422	837	72-	7.92-
BALANCE (R)	1,949	860	820	1,680	269-	13.80-
TOTAL STATISTICAL AREA	2,858	1,275	1,242	2,517	341-	11.93-
SANDGATE-BRISBANE (U)	22,622	11,162	11,501	22,663	41	0.18
WYNNUM-BRISBANE (U)	23,195	11,708	12,345	24,053	858	3.70
OUTER CITY OF BRISBANE-						
WESTERN- BRISBANE (U)	N.A.	394	394	788	N.A.	N.A.
BALANCE (R)	3,945	2,286	2,195	4,481	536	13.59
TOTAL STATISTICAL AREA	3,945	2,680	2,589	5,269	1,324	33.56
SOUTH WESTERN- BRISBANE (U)	4,695	3,283	2,636	5,919	1,224	26.07
BALANCE (R)	2,443	1,671	1,333	3,004	561	22.96
TOTAL STATISTICAL AREA	7,138	4,954	3,969	8,923	1,785	25.01
SOUTH EASTERN- BRISBANE (U)	N.A.	2,620	2,596	5,216	N.A.	N.A.
BALANCE (R)	4,119	1,923	1,833	3,756	362-	8.79-
TOTAL STATISTICAL AREA	4,119	4,543	4,429	8,972	4,854	117.87
EASTERN- BRISBANE (U)	2,720	3,104	2,994	6,098	3,378	124.19
BALANCE (R)	2,377	0	0	0	2,377-	N.A.
TOTAL STATISTICAL AREA	5,097	3,104	2,994	6,098	1,001	19.64
TOTAL CITY OF BRISBANE	656,612	343,620	355,751	699,371	42,759	6.51
REST OF DIVISION-						
ALBERT (S) (PART)- BEENLEIGH (U)	2,026	1,235	1,216	2,451	425	20.98
BRISBANE (U)	N.A.	7,116	7,009	14,125	N.A.	N.A.
BALANCE (R)	3,845	1,315	1,253	2,568	1,277-	33.21-
TOTAL SHIRE PART	7,355	9,666	9,478	19,144	11,789	160.29
BEAUDESERT (S) (PART)-RURAL	2,353	1,856	1,625	3,481	1,128	47.94
CABOOLTURE (S) (PART)- CABOOLTURE (U)	2,543	1,672	1,868	3,240	697	27.41
DECEPTION BAY (U)	704	495	482	977	273	38.78
BALANCE (R)	1,948	1,277	1,177	2,454	506	25.98
TOTAL SHIRE PART	5,195	3,444	3,227	6,671	1,476	28.41
IPSWICH (C)- BRISBANE (U)	53,454	30,052	29,965	60,017	6,563	12.28
BALANCE (R)	1,135	804	693	1,497	359	31.55
TOTAL CITY	54,592	30,856	30,658	61,514	6,922	12.68
MORETON (S) (PART)-RURAL	948	846	746	1,592	644	67.93
PINE RIVERS (S) (PART)- ALBANY CREEK (U)	N.A.	757	766	1,523	N.A.	N.A.
BRISBANE (U)	1,589	9,728	9,461	19,189	17,600	1107.61
DAYBORO (R)	N.A.	217	190	407	N.A.	N.A.
SAMFORD (R)	N.A.	124	105	229	N.A.	N.A.
BALANCE (R)	N.A.	1,940	1,772	3,712	N.A.	N.A.
TOTAL SHIRE PART	12,246	12,766	12,294	25,060	12,814	104.64
REDCLIFFE (C)- BRISBANE (U)	27,029	16,404	17,506	33,910	6,881	25.46
BALANCE (R)	316	276	255	531	215	58.04
TOTAL CITY	27,345	16,680	17,761	34,441	7,096	25.99
REDLAND (S) (PART)- BRISBANE (U)	N.A.	4,466	4,429	8,895	N.A.	N.A.
REDLAND BAY (R)	481	308	304	612	131	27.23
VICTORIA POINT (U)	593	413	423	836	243	40.98
BALANCE (R)	N.A.	2,351	2,239	4,590	N.A.	N.A.
TOTAL SHIRE PART	11,547	7,538	7,395	14,933	3,386	29.32

TABLE 3 - POPULATION IN LOCAL GOVERNMENT AREAS - QUEENSLAND

LOCAL GOVERNMENT AREAS	POPULATION 1966 PERSONS	POPULATION - 1971			INTERCENSAL VARIATION	
		MALES	FEMALES	PERSONS	NUMERICAL	PERCENTAGE
BRISBANE STATISTICAL DIVISION (CONT.)						
TOTAL URBAN	730,272	406,390	419,624	826,014	95,742	13.11
TOTAL RURAL	47,921	20,882	19,311	40,193	7,728	16.13
TOTAL DIVISION	778,193	427,272	438,935	866,207	88,014	11.31
MORETON STATISTICAL DIVISION						
ALBERT (S) (PART)- GOLD COAST (U)-PART MUDGEERABA (R)	1,209 N.A.	2,012 107	2,206 121	4,218 228	3,010 N.A.	249.17 N.A.
NERANG (R)	N.A.	343	313	656	N.A.	N.A.
BALANCE (R)	N.A.	2,604	2,413	5,017	N.A.	N.A.
TOTAL SHIRE PART	6,437	5,066	5,053	10,119	3,682	57.20
BEAUDESERT (S) (PART)- BEAUDESERT (U)	3,309 N.A.	1,915 116	1,739 104	3,654 220	345 N.A.	10.43 N.A.
CANUNGRA (R)	N.A.	217	205	422	N.A.	N.A.
EAGLE HEIGHTS (R)	N.A.	139	122	261	N.A.	N.A.
TAMBORINE NORTH (R)	N.A.	3,019	2,370	5,389	N.A.	N.A.
BALANCE (R)	N.A.	5,406	4,540	9,946	162	1.66
TOTAL SHIRE PART	9,784	5,406	4,540	9,946	162	1.66
BOONAH (S)- BOONAH (U)	2,041 N.A.	916 185	1,006 178	1,922 363	119 N.A.	5.83 N.A.
KALBAR (R)	N.A.	1,706	1,495	3,201	N.A.	N.A.
BALANCE (R)	N.A.	2,807	2,679	5,486	15	0.27
TOTAL SHIRE	5,471	2,807	2,679	5,486	15	0.27
CABOOLTURE (S) (PART)- BEACHMERE (U)	N.A.	199	197	396	N.A.	N.A.
BONGAREE (U)	729	536	537	1,073	344	47.19
WOODFORD (R)	856	441	435	876	20	2.34
WOORIY (U)	N.A.	169	179	348	N.A.	N.A.
BALANCE (R)	N.A.	1,497	1,313	2,810	N.A.	N.A.
TOTAL SHIRE PART	4,955	2,842	2,661	5,503	548	11.06
ESK (S)- ESK (R)	682 N.A.	323 335	373 324	696 659	14 28	2.05 4.44
LOWOOD (R)	631	335	324	659	28	4.44
TOOGLOOLAWAH (R)	721	361	379	740	19	2.64
BALANCE (R)	4,089	1,872	1,634	3,506	583	14.26
TOTAL SHIRE	6,123	2,891	2,710	5,601	522	8.53
GATTON (S)- GATTON (U)	3,064 N.A.	1,778 139	1,768 124	3,546 263	482 N.A.	15.73 N.A.
GRANTHAM (R)	N.A.	194	169	363	N.A.	N.A.
HELIDON (R)	N.A.	2,286	1,644	3,930	N.A.	N.A.
BALANCE (R)	N.A.	4,397	3,705	8,102	287	3.67
TOTAL SHIRE	7,815	4,397	3,705	8,102	287	3.67
GOLD COAST (C)- GOLD COAST (U)-PART	48,150 1,335	31,040 929	33,716 873	64,756 1,802	16,606 467	34.49 34.98
BALANCE (R)	1,335	929	873	1,802	467	34.98
TOTAL CITY	49,485	31,969	34,589	66,558	17,073	34.50
KILCOY (S)- JIMNA (R)	N.A.	124	80	204	N.A.	N.A.
KILCOY (U)	1,150	562	586	1,148	2	0.17
BALANCE (R)	N.A.	414	377	791	N.A.	N.A.
TOTAL SHIRE	2,344	1,100	1,043	2,143	201	8.58
LADLEY (S)- FOREST HILL (R)	N.A.	188	179	367	N.A.	N.A.
LADLEY (U)	1,515	729	795	1,524	9	0.59
BALANCE (R)	2,814	1,369	1,235	2,604	210	7.46
TOTAL SHIRE	4,849	2,286	2,209	4,495	354	7.30
LANDSBOROUGH (S)- BEERWAH (R)	N.A.	177	162	339	N.A.	N.A.
CALOUNDRA (U)	3,661	2,935	3,136	6,091	2,430	66.38
LANDSBOROUGH (R)	N.A.	183	188	371	N.A.	N.A.
MALENY (R)	621	323	292	615	6	0.97
BALANCE (R)	N.A.	2,043	1,806	3,849	N.A.	N.A.
TOTAL SHIRE	8,802	5,661	5,604	11,265	2,463	27.98
MAROOCYH (S)- BUDERIM (U)	N.A.	853	912	1,765	N.A.	N.A.
COOLUM BEACH (U)	N.A.	241	222	463	N.A.	N.A.
EUMUNDI (R)	N.A.	167	155	322	N.A.	N.A.
KENILWORTH (R)	N.A.	178	161	339	N.A.	N.A.
MAROOCYHORE-MOOLDOLABA (U)	4,107	3,193	3,167	6,360	2,253	54.86
NAMBOUR (U)	6,220	3,286	3,458	6,744	524	8.42
PALMWOODS (R)	N.A.	218	236	454	N.A.	N.A.
WOOMBYE (R)	N.A.	198	196	394	N.A.	N.A.
YANDINA (R)	N.A.	250	266	516	N.A.	N.A.
BALANCE (R)	N.A.	4,164	3,933	8,097	N.A.	N.A.
TOTAL SHIRE	21,465	12,748	12,706	25,454	3,989	18.58
MORETON (S) (PART)- HARRISVILLE (R)	N.A.	126	128	254	N.A.	N.A.
HARBURG (R)	N.A.	196	198	394	N.A.	N.A.
ROSEWOOD (U)	1,675	812	763	1,575	101	6.03
BALANCE (R)	N.A.	2,593	2,328	4,921	N.A.	N.A.
TOTAL SHIRE PART	7,473	3,727	3,417	7,144	329	4.40
PINE RIVERS (S) (PART)-RURAL	1,067	559	514	1,073	6	0.56
REDLAND (S) (PART)- AMITY POINT (R)	N.A.	132	97	229	N.A.	N.A.
DUNWICH (R)	N.A.	494	373	867	N.A.	N.A.
POINT LOOKOUT (R)	N.A.	128	111	239	N.A.	N.A.
BALANCE (R)	N.A.	92	66	158	N.A.	N.A.
TOTAL SHIRE PART	1,110	846	647	1,493	383	34.50
UNINCORPORATED-RURAL	327	181	143	324	3	0.92
TOTAL URBAN	76,830	51,176	54,407	105,583	28,753	37.42

TABLE 3 - POPULATION IN LOCAL GOVERNMENT AREAS - QUEENSLAND

LOCAL GOVERNMENT AREAS	POPULATION 1966 PERSONS	POPULATION - 1971			INTERCENSAL VARIATION	
		MALES	FEMALES	PERSONS	NUMERICAL	PERCENTAGE
MORETON STATISTICAL DIVISION (CONT.)						
TOTAL RURAL	60,677	31,310	27,813	59,123	1,554-	2.56-
TOTAL DIVISION	137,507	82,486	82,220	164,706	27,199	19.78
MARYBOROUGH STATISTICAL DIVISION						
EIGGENDEY (S)- RIGGENDEN (R)	780	417	426	843	63	8.08
BALANCE (R)	943	423	370	793	150-	15.91-
TOTAL SHIRE	1,723	840	796	1,636	87-	5.05-
EUNDABERG (C)- RUNDABERG (U)-PART	24,334	12,897	13,399	26,296	1,962	8.06
BALANCE (R)	1,110	532	566	1,098	12-	1.08-
TOTAL CITY	25,444	13,429	13,965	27,394	1,950	7.66
EURRUM (S)- HERVEY BAY (U)	4,574	2,984	3,172	6,156	1,582	34.50
HOWARD (R)	779	372	356	728	51-	6.55-
MARYBOROUGH (U)-PART	734	320	338	658	76-	10.35-
TORBANLEA (R)	N.A.	102	114	216	N.A.	N.A.
BALANCE (R)	N.A.	1,605	1,356	2,961	N.A.	N.A.
TOTAL SHIRE	9,295	5,363	5,336	10,719	1,424	15.32
EIDSVOLD (S)- EIDSVOLD (R)	509	280	304	584	75	14.73
BALANCE (R)	1,197	342	291	633	564-	47.12-
TOTAL SHIRE	1,705	622	595	1,217	489-	28.66-
GAYNDAH (S)- GAYNDAH (U)	1,754	910	897	1,807	53	3.02
BALANCE (R)	1,457	712	589	1,301	156-	10.71-
TOTAL SHIRE	3,211	1,622	1,486	3,108	103-	3.21-
GOORURRU (S)- RUNDABERG (U)-PART	N.A.	138	136	274	N.A.	N.A.
BALANCE (R)	4,817	2,235	1,994	4,229	588-	12.21-
TOTAL SHIRE	4,817	2,373	2,130	4,503	314-	6.52-
GYMPIE (C)-GYMPIE (U)	11,285	5,387	5,744	11,131	155-	1.37-
ISIS (S)- CHILDERS (U)	1,341	681	705	1,386	45	3.36
BALANCE (R)	2,379	1,208	1,064	2,272	107-	4.56-
TOTAL SHIRE	3,720	1,889	1,769	3,658	62-	1.67-
KILKIVAN (S)- GOOMERI (R)	604	268	273	341	63-	10.43-
KILKIVAN (R)	N.A.	181	166	347	N.A.	N.A.
BALANCE (R)	N.A.	1,144	940	2,084	N.A.	N.A.
TOTAL SHIRE	3,352	1,593	1,379	2,972	380-	11.34-
KINGAROY (S)- KINGAROY (U)	5,080	2,343	2,588	4,931	149-	2.93-
BALANCE (R)	3,285	1,550	1,395	2,945	340-	10.35-
TOTAL SHIRE	8,365	3,893	3,983	7,876	489-	5.85-
KOLAN (S)- GIN GIN (R)	757	461	410	871	114	15.06
WALLAVILLE (R)	N.A.	143	126	269	N.A.	N.A.
BALANCE (R)	N.A.	857	682	1,539	N.A.	N.A.
TOTAL SHIRE	2,621	1,461	1,218	2,679	58	2.21
MARYBOROUGH (C)-MARYBOROUGH (U)-PART	19,670	9,304	10,000	19,304	366-	1.86-
MUNDUBBERA (S)- MUNDUBBERA (U)	1,103	522	561	1,083	20-	1.81-
BALANCE (R)	1,492	701	608	1,309	183-	12.27-
TOTAL SHIRE	2,595	1,223	1,169	2,392	203-	7.82-
MURGON (S)- MURGON (U)	2,264	1,219	1,260	2,479	215	9.50
BALANCE (R)	2,682	1,197	1,091	2,288	394-	14.69-
TOTAL SHIRE	4,946	2,416	2,351	4,767	179-	3.62-
NANANGO (S)- BLACKBUTT (R)	N.A.	216	220	436	N.A.	N.A.
NANANGO (U)	1,300	571	617	1,188	112-	8.62-
BALANCE (R)	N.A.	899	719	1,618	N.A.	N.A.
TOTAL SHIRE	3,501	1,686	1,556	3,242	259-	7.40-
NOOSA (S)- COOROY (U)	1,043	555	575	1,130	87	8.34
POMONA (R)	609	313	291	604	5-	0.82-
TEWANTIN-NOOSA (U)	2,728	2,020	2,033	4,053	1,325	48.57
BALANCE (R)	2,303	1,012	916	1,928	375-	16.28-
TOTAL SHIRE	6,683	3,900	3,815	7,715	1,032	15.44
PERRY (S)-RURAL	374	208	168	376	2	0.53
TIARO (S)-RURAL	2,114	1,029	832	1,861	253-	11.97-
WIDGEE (S)- GYMPIE SOUTH (R)	N.A.	162	160	322	N.A.	N.A.
IMBIL (R)	514	231	227	458	56-	10.89-
KANDANGA (R)	N.A.	126	104	230	N.A.	N.A.
TIN CAN BAY (U)	N.A.	338	275	613	N.A.	N.A.
BALANCE (R)	N.A.	2,939	2,385	5,324	N.A.	N.A.
TOTAL SHIRE	7,503	3,796	3,151	6,947	556-	7.41-
WONDAI (S)- PROSTON (R)	N.A.	181	192	373	N.A.	N.A.
WONDAI (U)	1,214	584	561	1,145	69-	5.68-
BALANCE (R)	N.A.	1,199	1,018	2,217	N.A.	N.A.
TOTAL SHIRE	4,378	1,964	1,771	3,735	643-	14.69-
WOOCO (S)-RURAL	568	268	222	490	78-	13.73-
WOONGARRA (S)- BARGARA (U)	N.A.	438	422	860	N.A.	N.A.
BURNETT HEADS (R)	N.A.	191	158	349	N.A.	N.A.

TABLE 3 - POPULATION IN LOCAL GOVERNMENT AREAS - QUEENSLAND

LOCAL GOVERNMENT AREAS	POPULATION 1966 PERSONS	POPULATION - 1971			INTERCENSAL VARIATION	
		MALES	FEMALES	PERSONS	NUMERICAL	PERCENTAGE
MARYBOROUGH STATISTICAL DIVISION (CONT.)						
ELLIOTT HEADS (R)	N.A.	132	126	258	N.A.	N.A.
BALANCE (R)	N.A.	1,866	1,773	3,639	N.A.	N.A.
TOTAL SHIRE	4,934	2,627	2,479	5,106	172	3.49
TOTAL URBAN	78,425	41,211	43,283	84,494	6,069	7.74
TOTAL RURAL	54,381	25,702	22,632	48,334	6,047	11.12
TOTAL DIVISION	132,806	66,913	65,915	132,828	22	0.01
DOHNS STATISTICAL DIVISION						
ALLORA (S)- ALLORA (R)	707	320	340	660	47	6.65
BALANCE (R)	1,183	574	484	1,058	125	10.57
TOTAL SHIRE	1,890	894	824	1,718	172	9.10
CAMBOOYA (S)-RURAL	1,617	827	735	1,562	55	3.40
CHINCHILLA (S)- CHINCHILLA (U)	3,336	1,487	1,524	3,011	325	9.74
BALANCE (R)	2,797	1,387	1,118	2,505	292	9.14
TOTAL SHIRE	6,093	2,874	2,642	5,516	577	9.47
CLIFTON (S)- CLIFTON (R)	806	396	357	753	53	6.58
BALANCE (R)	1,743	860	763	1,523	120	6.88
TOTAL SHIRE	2,549	1,256	1,120	2,376	173	6.79
CROWS NEST (S)- CROWS NEST (R)	812	419	460	879	67	8.25
BALANCE (R)	2,433	1,211	1,038	2,249	184	7.56
TOTAL SHIRE	3,245	1,630	1,498	3,128	117	3.61
DALBY (T)-DALBY (U)	8,863	4,309	4,581	8,890	27	0.30
GLENGALLAN (S)- KILLARNEY (R)	880	365	343	708	172	19.55
BALANCE (R)	3,027	1,458	1,267	2,725	302	9.98
TOTAL SHIRE	3,907	1,823	1,610	3,433	474	12.13
GOONDIWINDI (C)-GOONDIWINDI (U)	3,529	1,872	1,859	3,731	202	5.72
INGLEWOOD (S)- INGLEWOOD (R)	993	485	485	970	17	1.78
TEXAS (U)	1,230	591	508	1,099	131	10.65
YELARNOY (R)-PART	N.A.	19	10	29	N.A.	N.A.
BALANCE (R)	N.A.	868	673	1,541	N.A.	N.A.
TOTAL SHIRE	4,184	1,963	1,676	3,639	545	13.03
JONDARYN (S)- DAKEY (U)	1,967	956	1,026	1,982	15	0.76
BALANCE (R)	3,789	2,007	1,709	3,716	73	1.93
TOTAL SHIRE	5,756	2,963	2,735	5,698	58	1.01
MILLMERRAN (S)- CECIL PLAINS (R)	N.A.	107	112	219	N.A.	N.A.
MILLMERRAN (U)	1,122	608	614	1,222	100	8.91
BALANCE (R)	N.A.	1,059	932	1,991	N.A.	N.A.
TOTAL SHIRE	3,512	1,774	1,658	3,432	80	2.28
MURILLA (S)- MILES (U)	1,485	727	704	1,431	54	3.64
BALANCE (R)	2,011	978	827	1,805	206	10.24
TOTAL SHIRE	3,496	1,705	1,531	3,236	260	7.44
PITTSWORTH (S)- PITTSWORTH (U)	1,591	934	858	1,792	241	15.54
BALANCE (R)	2,162	1,083	923	2,006	156	7.22
TOTAL SHIRE	3,753	2,017	1,781	3,798	85	2.29
ROSALIE (S)- GOOMBUNGEE (R)	N.A.	143	143	286	N.A.	N.A.
YARRAMAN (R)	681	298	304	602	79	11.60
BALANCE (R)	N.A.	2,138	1,760	3,898	N.A.	N.A.
TOTAL SHIRE	5,571	2,579	2,207	4,786	785	14.09
ROSENTHAL (S)-RURAL	1,555	793	697	1,490	65	4.18
STANTHORPE (S)- STANTHORPE (U)	3,641	1,783	1,823	3,606	35	0.96
WALLAGARRA (R)	631	310	261	571	60	9.51
BALANCE (R)	4,238	2,120	1,884	4,004	234	5.52
TOTAL SHIRE	8,510	4,213	3,968	8,181	329	3.87
TARA (S)- HEANDARRA (R)	N.A.	110	93	203	N.A.	N.A.
TARA (R)	1,033	476	471	947	106	10.07
BALANCE (R)	N.A.	1,243	935	2,178	N.A.	N.A.
TOTAL SHIRE	3,532	1,829	1,499	3,328	204	5.78
TOOHOOOYBA (C)- TOOHOOOYBA (U)	52,145	27,762	29,781	57,543	5,398	10.35
BALANCE (R)	3,660	932	1,001	1,933	1,727	47.19
TOTAL CITY	55,805	28,694	30,782	59,476	3,671	6.58
HAGGAMBA (S)- TALWOOD (R)	N.A.	135	91	226	N.A.	N.A.
YELARNOY (R)-PART	N.A.	170	138	308	N.A.	N.A.
BALANCE (R)	N.A.	1,296	1,083	2,379	N.A.	N.A.
TOTAL SHIRE	2,994	1,601	1,312	2,913	41	1.39
WAMBO (S)- BELL (R)	N.A.	105	95	200	N.A.	N.A.
JANDOWAE (R)	991	448	414	862	89	9.36
BALANCE (R)	N.A.	2,466	2,125	4,591	N.A.	N.A.
TOTAL SHIRE	6,455	3,019	2,634	5,653	802	12.42
WARWICK (C)-WARWICK (U)	10,075	4,475	4,881	9,356	719	7.14

TABLE 3 - POPULATION IN LOCAL GOVERNMENT AREAS - QUEENSLAND

LOCAL GOVERNMENT AREAS	POPULATION 1966 PERSONS	POPULATION - 1971			INTERCENSAL VARIATION	
		MALES	FEMALES	PERSONS	NUMERICAL	PERCENTAGE
DOWNS STATISTICAL DIVISION (CONT.)						
TOTAL URBAN	89,997	45,504	48,159	93,663	3,666	4.07
TOTAL RURAL	56,814	27,606	24,071	51,677	5,137-	9.04-
TOTAL DIVISION	146,811	73,110	72,230	145,340	1,471-	1.00-
ROMA STATISTICAL DIVISION						
BALONNE (S)- BOLLOV (R)	N.A.	114	89	203	N.A.	N.A.
DIRRANBANDI (R)	849	373	335	708	140-	16.51-
MUNGINDI (R)-PART	144	63	50	113	31-	21.53-
ST. GEORGE (U)	2,294	1,092	1,092	2,184	70-	3.11-
BALANCE (R)	N.A.	1,242	904	2,146	N.A.	N.A.
TOTAL SHIRE	5,912	2,884	2,470	5,354	558-	9.44-
BENDEMERE (S)- WALLUMBILLA (R)	N.A.	158	172	330	N.A.	N.A.
YULEBA (R)	N.A.	165	147	312	N.A.	N.A.
BALANCE (R)	N.A.	389	280	669	N.A.	N.A.
TOTAL SHIRE	1,454	712	599	1,311	143-	9.85-
BOORINGA (S)- MITCHELL (U)	1,733	712	729	1,441	292-	16.85-
BALANCE (R)	1,644	783	571	1,354	290-	17.64-
TOTAL SHIRE	3,377	1,495	1,300	2,795	582-	17.23-
BUNGIL (S)- INJUNE (R)	473	222	246	468	5-	1.06-
BALANCE (R)	2,090	978	840	1,818	272-	13.01-
TOTAL SHIRE	2,563	1,200	1,086	2,286	277-	10.81-
ROMA (C)-ROMA (U)	6,013	2,887	2,973	5,860	153-	2.54-
BARROO (S)- SURAT (R)	591	248	260	508	83-	14.04-
BALANCE (R)	987	489	379	868	119-	12.06-
TOTAL SHIRE	1,578	737	639	1,376	202-	12.80-
TOTAL URBAN	10,000	4,691	4,794	9,485	515-	5.15-
TOTAL RURAL	10,897	5,224	4,273	9,497	1,400-	12.85-
TOTAL DIVISION	20,897	9,915	9,067	19,982	1,915-	9.16-
SOUTH WESTERN STATISTICAL DIVISION						
BULLOO (S)-RURAL	678	348	227	575	103-	15.19-
MURWEH (S)- AUGATHELLA (R)	493	256	266	522	29	5.88
CHARLEVILLE (U)	4,881	1,862	2,077	3,939	942-	19.30-
MORVEN (R)	N.A.	118	106	224	N.A.	N.A.
BALANCE (R)	N.A.	739	581	1,320	N.A.	N.A.
TOTAL SHIRE	7,502	2,975	3,030	6,005	1,497-	19.95-
PAROO (S)- CUNYAMULLA (U)	1,992	910	896	1,806	186-	9.34-
BALANCE (R)	1,775	877	604	1,481	294-	16.56-
TOTAL SHIRE	3,767	1,787	1,500	3,287	480-	12.74-
GUILPIE (S)- QUILPIE (R)	825	382	365	747	78-	9.45-
BALANCE (R)	1,269	580	363	943	326-	25.69-
TOTAL SHIRE	2,094	962	728	1,690	404-	19.29-
TOTAL URBAN	6,873	2,772	2,973	5,745	1,128-	16.41-
TOTAL RURAL	7,168	3,300	2,512	5,812	1,356-	18.92-
TOTAL DIVISION	14,041	6,072	5,485	11,557	2,484-	17.69-
ROCKHAMPTON STATISTICAL DIVISION						
BANANA (S)- BARALABA (R)	492	247	202	449	43-	8.74-
RILDELA (U)	3,537	2,055	1,967	4,022	485	13.71
CRACOW (R)	N.A.	167	135	302	N.A.	N.A.
MOURA (U)	N.A.	1,079	798	1,877	N.A.	N.A.
THEODORE (R)	640	302	289	591	49-	7.66-
HOWAN (R)	N.A.	159	149	308	N.A.	N.A.
BALANCE (R)	N.A.	3,230	2,607	5,837	N.A.	N.A.
TOTAL SHIRE	12,988	7,239	6,147	13,386	398	3.06
ERODSOUND (S)-RURAL	1,642	949	659	1,608	34-	2.07-
CALLIOPE (S)- CALLIOPE (R)	N.A.	247	204	451	N.A.	N.A.
GLADSTONE (U)-PART	N.A.	206	202	408	N.A.	N.A.
MOUNT LARGOM (R)	N.A.	153	132	285	N.A.	N.A.
TANNUM SANDS (R)	N.A.	241	218	459	N.A.	N.A.
BALANCE (R)	N.A.	1,741	1,473	3,214	N.A.	N.A.
TOTAL SHIRE	4,207	2,588	2,229	4,817	610	14.50
DUARINGA (S)- BLACKWATER (U)	N.A.	1,036	932	1,968	N.A.	N.A.
BLUFF (R)	N.A.	171	141	312	N.A.	N.A.
DUARINGA (R)	N.A.	187	142	329	N.A.	N.A.
BALANCE (R)	N.A.	1,364	898	2,262	N.A.	N.A.
TOTAL SHIRE	2,490	2,758	2,113	4,871	2,381	95.62
FITZROY (S)- GRACEMERE (R)	N.A.	139	128	263	N.A.	N.A.
BALANCE (R)	N.A.	1,722	1,458	3,180	N.A.	N.A.
TOTAL SHIRE	3,631	1,857	1,586	3,443	188-	5.18-

TABLE 3 - POPULATION IN LOCAL GOVERNMENT AREAS - QUEENSLAND

LOCAL GOVERNMENT AREAS	POPULATION 1966 PERSONS	POPULATION - 1971			INTERCENSAL VARIATION	
		MALES	FEMALES	PERSONS	NUMERICAL	PERCENTAGE
ROCKHAMPTON STATISTICAL DIVISION (CONT.)						
GLADSTONE (C)-GLADSTONE (U)-PART	12,470	8,030	6,927	14,957	2,487	19.94
LIVINGSTONE (S)- EMU PARK (R)	N.A.	317	329	646	N.A.	N.A.
YEPPON (U)	3,420	2,256	2,184	4,440	1,020	29.82
BALANCE (R)	N.A.	2,546	1,831	4,377	N.A.	N.A.
TOTAL SHIRE	7,833	5,119	4,344	9,463	1,630	20.81
MIRIAM VALE (S)- MIRIAM VALE (R)	N.A.	197	172	369	N.A.	N.A.
BALANCE (R)	N.A.	673	950	1,223	N.A.	N.A.
TOTAL SHIRE	1,367	870	722	1,592	225	16.46
MONTO (S)- MONTO (U)	1,813	781	788	1,569	244-	13.46-
BALANCE (R)	2,342	1,038	891	1,929	413-	17.63-
TOTAL SHIRE	4,155	1,819	1,679	3,498	657-	15.81-
MOUNT MORGAN (S)- MOUNT MORGAN (U)	4,080	1,913	1,820	3,733	347-	8.50-
BALANCE (R)	366	117	108	225	141-	38.52-
TOTAL SHIRE	4,446	2,030	1,928	3,958	488-	10.98-
ROCKHAMPTON (C)- ROCKHAMPTON (U)	45,412	23,652	24,536	48,188	2,776	6.11
BALANCE (R)	707	506	447	953	246	34.79
TOTAL CITY	46,119	24,158	24,983	49,141	3,022	6.5%
TAROOM (S)- TAROOM (R)	683	354	344	698	15	2.20
WANDOAN (R)	514	289	241	330	16	3.11
BALANCE (R)	2,171	1,325	943	2,268	97	4.47
TOTAL SHIRE	3,368	1,968	1,528	3,496	128	3.80
UNINCORPORATED-RURAL	134	62	43	105	29-	21.64-
TOTAL URBAN	70,732	41,008	40,154	81,162	10,430	14.75
TOTAL RURAL	34,118	18,439	14,734	33,173	945-	2.77-
TOTAL DIVISION	104,850	59,447	54,888	114,335	9,485	9.05
CENTRAL WESTERN STATISTICAL DIVISION						
ARAMAC (S)- ARAMAC (R)	639	245	249	494	144-	22.57-
BALANCE (R)	1,020	387	288	675	345-	33.82-
TOTAL SHIRE	1,659	632	537	1,169	489-	29.49-
BARCALDINE (S)- BARCALDINE (U)	1,796	739	749	1,488	308-	17.15-
BALANCE (R)	503	248	144	392	111-	22.07-
TOTAL SHIRE	2,299	987	893	1,880	419-	18.23-
BAUHINIA (S)- SPRINGSURE (R)	713	416	404	820	107	15.01
BALANCE (R)	1,397	921	536	1,457	60	4.29
TOTAL SHIRE	2,110	1,337	940	2,277	167	7.91
BELYANDO (S)- CLERMONT (U)	1,676	862	812	1,674	2-	0.12-
MORANBAH (U)	N.A.	553	493	1,046	N.A.	N.A.
PEAK DOWNS (R)	N.A.	414	159	573	N.A.	N.A.
BALANCE (R)	N.A.	942	598	1,540	N.A.	N.A.
TOTAL SHIRE	3,072	2,771	2,062	4,833	1,761	57.32
BLACKALL (S)- BLACKALL (U)	2,016	860	889	1,749	267-	13.24-
BALANCE (R)	1,071	337	217	554	517-	48.27-
TOTAL SHIRE	3,087	1,197	1,106	2,303	784-	25.40-
EMERALD (S)- EMERALD (U)	2,197	1,512	1,404	2,916	719	32.73
FAIRBURN DAM (R)	N.A.	382	262	544	N.A.	N.A.
BALANCE (R)	N.A.	1,297	780	2,077	N.A.	N.A.
TOTAL SHIRE	3,514	3,191	2,446	5,637	2,123	50.42
ILFRACOMBE (S)-RURAL	660	205	184	389	271-	41.06-
JERICO (S)- ALPHA (R)	598	335	303	638	40	6.69
JERICO (R)	N.A.	110	98	208	N.A.	N.A.
BALANCE (R)	N.A.	368	207	575	N.A.	N.A.
TOTAL SHIRE	1,504	813	608	1,421	83-	5.52-
LONGREACH (S)- LONGREACH (U)	3,873	1,706	1,747	3,453	420-	10.84-
BALANCE (R)	1,101	516	327	843	258-	23.43-
TOTAL SHIRE	4,974	2,222	2,074	4,296	678-	13.63-
PEAK DOWNS (S)- CAPELLA (R)	N.A.	172	143	315	N.A.	N.A.
BALANCE (R)	N.A.	509	338	847	N.A.	N.A.
TOTAL SHIRE	1,104	681	481	1,162	58	5.25
TAMBO (S)- TAMBO (R)	519	243	223	466	53-	10.21-
BALANCE (R)	418	213	148	361	57-	13.64-
TOTAL SHIRE	937	456	371	827	110-	11.74-
TOTAL URBAN	11,558	6,232	6,094	12,326	768	6.64
TOTAL RURAL	13,361	8,260	5,608	13,868	907	3.79
TOTAL DIVISION	24,919	14,492	11,702	26,194	1,279	5.12

TABLE 3 - POPULATION IN LOCAL GOVERNMENT AREAS - QUEENSLAND

LOCAL GOVERNMENT AREAS	POPULATION 1966 PERSONS	POPULATION - 1971			INTERCENSAL VARIATION	
		MALES	FEMALES	PERSONS	NUMERICAL	PERCENTAGE
FAR WESTERN STATISTICAL DIVISION						
BARCOO (S)-RURAL	920	455	276	731	189-	20.54-
BOULIA (S)-						
BOULIA (R)	N.A.	146	152	298	N.A.	N.A.
BALANCE (R)	N.A.	364	159	523	N.A.	N.A.
TOTAL SHIRE	727	510	311	821	94	12.93
DIAMANTINA (S)-RURAL	353	183	96	279	74-	20.96-
ISISFORD (S)-RURAL	751	235	213	448	303-	40.35-
WINTON (S)-						
WINTON (U)	1,676	650	657	1,307	369-	22.02-
BALANCE (R)	1,030	453	297	750	280-	27.18-
TOTAL SHIRE	2,706	1,103	954	2,057	649-	23.98-
TOTAL URBAN	1,676	650	657	1,307	369-	22.02-
TOTAL RURAL	3,781	1,836	1,193	3,029	752-	19.89-
TOTAL DIVISION	5,457	2,486	1,850	4,336	1,121-	20.54-
HACKAY STATISTICAL DIVISION						
HACKAY (C)-HACKAY (U)-PART	18,646	9,403	9,698	19,101	455	2.44
MIRANI (S)-						
FINCH HATTON (R)	N.A.	208	158	366	N.A.	N.A.
MIRANI (R)	739	394	306	700	39-	5.28-
MIRANI (R)	N.A.	205	190	395	N.A.	N.A.
BALANCE (R)	3,673	1,824	1,475	3,299	374-	10.18-
TOTAL SHIRE	5,380	2,631	2,129	4,760	620-	11.52-
NEBO (S)-RURAL	479	477	279	756	277	57.83
PIONEER (S)-						
BAKERS CREEK (R)	N.A.	325	279	604	N.A.	N.A.
BUCASIA (R)	N.A.	307	303	610	N.A.	N.A.
CALEN (R)	N.A.	161	122	283	N.A.	N.A.
ETON (R)	N.A.	132	133	265	N.A.	N.A.
FARLEIGH (R)	N.A.	145	124	269	N.A.	N.A.
HACKAY (U)-PART	5,935	4,714	4,601	9,315	3,377	56.87
PLEYSTOKE (R)	N.A.	117	102	219	N.A.	N.A.
SEAFORTH (R)	N.A.	131	117	248	N.A.	N.A.
WALKERSTON (R)	673	534	451	985	312	46.36
BALANCE (R)	N.A.	5,108	4,459	9,567	N.A.	N.A.
TOTAL SHIRE	19,946	11,674	10,691	22,365	2,425	12.16
PROSERPINE (S)-						
AIRLIE BEACH (R)	N.A.	225	247	472	N.A.	N.A.
CANNONVALE (R)	N.A.	167	158	325	N.A.	N.A.
PROSERPINE (U)	2,952	1,516	1,439	2,955	3	0.10
BALANCE (R)	N.A.	1,386	1,208	2,594	N.A.	N.A.
TOTAL SHIRE	6,293	3,294	3,052	6,346	53	0.84
SARINA (S)-						
SARINA (U)	2,422	1,344	1,172	2,516	94	3.88
BALANCE (R)	2,199	1,620	1,252	2,872	673	30.60
TOTAL SHIRE	4,621	2,964	2,424	5,388	767	16.60
TOTAL URBAN	31,110	16,977	16,910	33,987	2,777	8.93
TOTAL RURAL	24,249	13,466	11,363	24,829	580	2.39
TOTAL DIVISION	55,359	30,443	28,273	58,816	3,357	6.06
TOWNSVILLE STATISTICAL DIVISION						
AYR (S)-						
AYR (J)	8,712	4,201	4,071	8,272	440-	5.05-
BRANDON (R)	659	428	352	780	121	18.36
HOME HILL (U)	3,518	1,520	1,542	3,062	456-	12.96-
KALAMIA ESTATE (R)	N.A.	133	107	240	N.A.	N.A.
BALANCE (R)	N.A.	2,715	2,357	5,072	N.A.	N.A.
TOTAL SHIRE	18,745	8,997	8,429	17,426	1,319-	7.04-
BOWEN (S)-						
BOWEN (J)	5,159	2,976	2,821	5,797	638	12.37
COLLINSVILLE (U)	1,909	1,104	1,042	2,146	237	12.41
MERINDA (R)	N.A.	124	102	226	N.A.	N.A.
BALANCE (R)	N.A.	1,144	836	1,980	N.A.	N.A.
TOTAL SHIRE	9,381	5,348	4,801	10,149	768	8.19
CHARTERS TOWERS (C)-CHARTERS TOWERS (U)	7,755	3,954	3,575	7,529	226-	2.91-
DALRYMPLE (S)-						
PENTLAND (R)	N.A.	245	136	381	N.A.	N.A.
BALANCE (R)	N.A.	1,189	744	1,933	N.A.	N.A.
TOTAL SHIRE	2,053	1,434	880	2,314	261	12.71
THURINGOHA (S)-						
GIRU (R)	598	351	259	610	12	2.01
TOWNSVILLE (U)-PART	N.A.	145	161	306	N.A.	N.A.
BALANCE (R)	2,302	1,344	1,176	2,520	218	9.47
TOTAL SHIRE	2,900	1,840	1,596	3,436	536	18.48
TOWNSVILLE (C)-						
ARCADIA (R)	N.A.	144	157	301	N.A.	N.A.
NELLY BAY (R)	N.A.	319	300	619	N.A.	N.A.
PICNIC BAY (R)	N.A.	189	197	386	N.A.	N.A.
TOWNSVILLE (U)-PART	56,930	34,440	33,696	68,136	11,206	19.68
BALANCE (R)	N.A.	849	818	1,667	N.A.	N.A.
TOTAL CITY	59,031	35,941	35,168	71,109	12,078	20.46
TOTAL URBAN	83,983	48,340	46,908	95,248	11,265	13.41



TABLE 3 - POPULATION IN LOCAL GOVERNMENT AREAS - QUEENSLAND

LOCAL GOVERNMENT AREAS	POPULATION 1966 PERSONS	POPULATION - 1971			INTERCENSAL VARIATION	
		MALES	FEMALES	PERSONS	NUMERICAL	PERCENTAGE
TOWNSVILLE STATISTICAL DIVISION (CONT.)						
TOTAL RURAL	15,882	9,174	7,541	16,715	833	5.24
TOTAL DIVISION	99,865	57,514	54,449	111,963	12,098	12.11
CAIRNS STATISTICAL DIVISION						
ATHERTON (S)- ATHERTON (U)	2,882	1,492	1,589	3,081	199	6.90
KAIRI (R)	N.A.	117	110	227	N.A.	N.A.
TOLGA (R)	581	331	337	668	87	14.97
BALANCE (R)	N.A.	885	764	1,649	N.A.	N.A.
TOTAL SHIRE	5,344	2,825	2,800	5,625	281	5.26
CAIRNS (C)- CAIRNS (U)-PART	26,063	14,684	14,604	29,288	3,220	12.35
BALANCE (R)	734	375	396	771	37	5.04
TOTAL CITY	26,802	15,059	15,000	30,059	3,257	12.15
CARDHELL (S)- CARDHELL (R)	N.A.	316	291	607	N.A.	N.A.
TULLY (U)	2,883	1,422	1,254	2,676	207-	7.18-
BALANCE (R)	N.A.	1,377	1,094	2,471	N.A.	N.A.
TOTAL SHIRE	5,776	3,115	2,639	5,754	22-	0.38-
DOUGLAS (S)- HOSSMAN (U)	1,638	830	755	1,585	53-	3.24-
NEWELL (R)	N.A.	115	118	233	N.A.	N.A.
PORT DOUGLAS (R)	N.A.	183	194	377	N.A.	N.A.
BALANCE (R)	N.A.	1,017	832	1,849	N.A.	N.A.
TOTAL SHIRE	4,197	2,145	1,899	4,044	153-	3.65-
EACHAM (S)- MALANDA (R)	774	368	349	717	57-	7.36-
MILLAA MILLAA (R)	N.A.	193	179	372	N.A.	N.A.
YUNGABURRA (R)	449	218	222	440	9-	2.00-
BALANCE (R)	N.A.	945	846	1,791	N.A.	N.A.
TOTAL SHIRE	3,627	1,724	1,596	3,320	307-	8.46-
HERBERTON (S)- HERBERTON (R)	896	368	606	974	78	8.71
MOUNT GARNET (R)	N.A.	296	244	540	N.A.	N.A.
RAVENSHOE (U)	982	560	451	1,011	29	2.95
BALANCE (R)	N.A.	659	541	1,200	N.A.	N.A.
TOTAL SHIRE	3,847	1,883	1,842	3,725	122-	3.17-
HINCHINBROOK (S)- CORDELIA (R)	N.A.	122	121	243	N.A.	N.A.
HALIFAX (R)	597	340	266	506	9	1.51
INGHAM (U)	5,375	2,976	2,821	5,797	422	7.85
LUCINDA (R)	N.A.	174	162	336	N.A.	N.A.
MACKNADE (R)	374	241	180	421	47	12.57
TREBONNE (R)	N.A.	118	125	243	N.A.	N.A.
VICTORIA ESTATE (R)	N.A.	169	94	263	N.A.	N.A.
BALANCE (R)	N.A.	3,018	2,454	5,472	N.A.	N.A.
TOTAL SHIRE	13,751	7,158	6,223	13,381	370-	2.69-
JOHNSTONE (S)- EL ARISH (R)	N.A.	170	167	337	N.A.	N.A.
FLYING FISH POINT (R)	N.A.	194	186	380	N.A.	N.A.
INNISFAIL (U)	7,449	3,849	3,626	7,475	26	0.35
JOHNSTONE SOUTH (R)	573	418	334	752	179	31.24
MOURILYAN (R)	626	402	320	722	96	15.34
SILKWOOD (R)	N.A.	268	245	513	N.A.	N.A.
WANGAY (R)	483	252	229	481	2-	0.41-
BALANCE (R)	N.A.	2,805	2,414	5,219	N.A.	N.A.
TOTAL SHIRE	16,635	8,358	7,521	15,879	756-	4.54-
MAREEBA (S)- DIMBULAH (R)	N.A.	228	227	455	N.A.	N.A.
KURANDA (R)	N.A.	180	165	345	N.A.	N.A.
MAREEBA (U)	4,898	2,592	2,577	5,169	271	5.53
BALANCE (R)	N.A.	3,139	2,572	5,711	N.A.	N.A.
TOTAL SHIRE	11,227	6,139	5,841	11,680	453	4.03
MULGRAVE (S)- BABINDA (U)	1,595	799	752	1,551	44-	2.76-
CAIRNS (U)-PART	2,651	1,668	1,614	3,282	631	23.80
EDMONTON-HAMBLEDON (U)	1,231	746	683	1,429	198	16.08
GORDONVALE (U)	2,199	1,087	1,055	2,142	57-	2.59-
HOLLOWAYS BEACH (R)	N.A.	115	121	236	N.A.	N.A.
MIRRIWINI (R)	N.A.	112	98	210	N.A.	N.A.
TRINITY BEACH (R)	N.A.	169	162	331	N.A.	N.A.
WHITE ROCK (R)	N.A.	137	136	273	N.A.	N.A.
WOREE (R)	N.A.	217	205	422	N.A.	N.A.
YORKEYS KNOB (R)	N.A.	207	219	426	N.A.	N.A.
BALANCE (R)	N.A.	3,503	3,077	6,580	N.A.	N.A.
TOTAL SHIRE	16,057	8,760	8,122	16,882	825	5.14
UNINCORPORATED-RURAL	1,296	786	730	1,516	220	16.98
TOTAL URBAN	58,869	32,705	31,781	64,486	5,617	9.54
TOTAL RURAL	49,690	25,247	22,132	47,379	2,311-	4.65-
TOTAL DIVISION	108,559	57,952	53,913	111,965	3,306	3.05
PENINSULA STATISTICAL DIVISION						
COOK (S)- COOKTOWN (R)	449	304	285	589	140	31.18
WEIPA (U)	N.A.	1,430	699	2,129	N.A.	N.A.
BALANCE (R)	N.A.	2,070	1,688	3,758	N.A.	N.A.
TOTAL SHIRE	4,370	3,804	2,672	6,476	2,106	48.19
THURSDAY ISLAND (T)-THURSDAY ISLAND (U)	2,695	1,051	1,165	2,216	439-	16.53-
UNINCORPORATED-RURAL	2,930	1,339	1,564	2,903	27-	0.92-

TABLE 3 - POPULATION IN LOCAL GOVERNMENT AREAS - QUEENSLAND

LOCAL GOVERNMENT AREAS	POPULATION 1966 PERSONS	POPULATION - 1971			INTERCENSAL VARIATION	
		MALES	FEMALES	PERSONS	NUMERICAL	PERCENTAGE
PENINSULA STATISTICAL DIVISION (CONT.)						
TOTAL URBAN	2,655	2,481	1,864	4,345	1,690	63.65
TOTAL RURAL	7,300	3,713	3,537	7,250	50-	0.68-
TOTAL DIVISION	9,955	6,194	5,401	11,595	1,640	16.47
NORTH WESTERN STATISTICAL DIVISION						
BURKE (S)-RURAL	706	444	450	994	188	26.63
CARPENTARIA (S)- KARUMBA (R)	N.A.	160	148	308	N.A.	N.A.
NORMANTON (R)	442	371	368	739	297	57.19
BALANCE (R)	N.A.	879	578	1,457	N.A.	N.A.
TOTAL SHIRE	1,914	1,410	1,094	2,504	590	30.83
CLONCURRY (S)- CLONCURRY (U)	2,242	1,138	1,052	2,190	52-	2.32-
BALANCE (R)	1,381	890	529	1,419	38	2.75
TOTAL SHIRE	3,623	2,028	1,581	3,609	14-	0.39-
CROYDON (S)-RURAL	237	131	103	234	3-	1.27-
ETHERIDGE (S)- GEORGETOWN (R)	N.A.	141	134	275	N.A.	N.A.
BALANCE (R)	N.A.	450	239	689	N.A.	N.A.
TOTAL SHIRE	1,007	591	373	964	43-	4.27-
FLINDERS (S)- HUGHENHILL (U)	2,069	993	931	1,924	145-	7.01-
BALANCE (R)	1,719	656	442	1,098	621-	36.13-
TOTAL SHIRE	3,788	1,649	1,373	3,022	766-	20.22-
McKINLAY (S)- JULIA CREEK (R)	732	355	341	696	36-	4.92-
BALANCE (R)	1,045	570	292	862	183-	17.51-
TOTAL SHIRE	1,777	925	633	1,558	219-	12.32-
MOUNT ISA (C)- CAMOOWEAL (R)	N.A.	102	108	210	N.A.	N.A.
GUNPOWDER (R)	N.A.	171	143	314	N.A.	N.A.
MOUNT ISA (U)	16,952	14,167	11,073	25,240	8,288	48.89
BALANCE (R)	N.A.	335	119	454	N.A.	N.A.
TOTAL CITY	17,684	14,775	11,443	26,218	8,534	48.26
RICHMOND (S)- RICHMOND (R)	918	449	423	872	46-	5.01-
BALANCE (R)	951	319	227	546	405-	42.59-
TOTAL SHIRE	1,869	768	650	1,418	451-	24.13-
UNINCORPORATED-RURAL	437	297	314	611	174	39.82
TOTAL URBAN	21,263	16,298	13,056	29,354	8,091	38.05
TOTAL RURAL	11,779	6,720	4,958	11,578	101-	0.86-
TOTAL DIVISION	33,042	23,018	18,014	41,032	7,990	24.18
MIGRATORY						
MIGRATORY	2,063	2,678	1,028	3,706	1,643	79.64
STATE SUMMARY						
STATISTICAL DIVISION						
BRISBANE	778,193	427,272	438,935	866,207	88,014	11.31
MORETON	137,507	82,486	82,220	164,706	27,199	19.78
MARYBOROUGH	132,806	66,913	65,915	132,828	22	0.01
DOWNS	146,811	73,110	72,230	145,340	1,471-	1.00-
ROMA	20,897	9,915	9,067	18,982	1,915-	9.16-
SOUTH WESTERN	14,041	6,072	5,485	11,557	2,484-	17.69-
ROCKHAMPTON	104,850	59,447	54,888	114,335	9,485	9.05
CENTRAL WESTERN	24,919	14,492	11,702	26,194	1,275	5.12
FAR WESTERN	5,457	2,486	1,850	4,336	1,121-	20.54-
HACKAY	55,359	30,443	28,273	58,716	3,357	6.06
TOWNSVILLE	99,865	57,514	54,449	111,963	12,098	12.11
CAIRNS	108,559	57,952	53,913	111,865	3,306	3.05
PENINSULA	9,955	6,194	5,401	11,595	1,640	16.47
NORTH WESTERN	33,042	23,018	18,014	41,032	7,990	24.18
MIGRATORY	2,063	2,678	1,028	3,706	1,643	79.64
TOTAL QUEENSLAND	1,674,324	919,992	903,370	1,823,362	149,038	8.90
SECTION OF STATE-						
MAJOR URBAN	716,402	401,818	415,169	816,987	100,585	14.04
OTHER URBAN	557,841	314,617	315,495	630,112	72,271	12.96
TOTAL URBAN	1,274,243	716,435	730,664	1,447,099	172,856	13.57
RURAL	398,018	200,879	171,678	372,557	25,461	6.40

TABLE 3 - POPULATION IN LOCAL GOVERNMENT AREAS - QUEENSLAND

LOCAL GOVERNMENT AREAS	POPUL- 1966 PERSONS	POPULATION - 1971			INTERCENSAL VARIATION	
		MALES	FEMALES	PERSONS	NUMERICAL	PERCENTAGE
MIGRATORY	2,063	2,678	1,028	3,706	1,643	79.64
TOTAL QUEENSLAND	1,674,324	919,992	903,370	1,823,362	149,038	8.90
AREA TOTALS NOT ELSEWHERE LISTED-						
LOCAL GOVERNMENT AREAS-						
ALBERT (S)	13,792	14,732	14,531	29,263	15,471	112.17
BEAUDESERT (S)	12,137	7,262	6,165	13,427	1,290	10.63
CABOOLTURE (S)	10,150	6,286	5,888	12,174	2,024	19.94
MORETON (S)	8,421	4,573	4,163	8,736	315	3.74
FINE RIVERS (S)	13,313	13,325	12,808	26,133	12,820	96.30
REDLAND (S)	12,657	8,384	8,042	16,426	3,769	29.78
UNINCORPORATED	5,124	2,665	2,794	5,459	335	6.54
URBAN CENTRES AND LOCALITIES						
BRISBANE (U)	716,402	401,818	415,169	816,987	100,585	14.04
BUNDABERG (U)	24,334	13,035	13,535	26,570	2,236	9.19
CAIRNS (U)	28,719	16,352	16,218	32,570	3,851	13.41
GLADSTONE (U)	12,470	8,236	7,129	15,365	2,895	23.22
GOLD COAST (U)-PART	49,398	33,052	35,922	68,974	19,616	39.74
HACKAY (U)	24,584	14,117	14,299	28,416	3,832	15.59
MARYBOROUGH (U)	20,404	9,624	10,338	19,962	442-	2.17-
TOWNSVILLE (U)	56,930	34,585	33,857	68,442	11,512	20.22
YELARBON(R)	N.A.	189	148	337	N.A.	N.A.

TABLE 4. - URBAN CENTRES AND BOUNDED LOCALITIES WITH 200 OR MORE PERSONS, IN SIZE ORDER

QUEENSLAND		
URBAN CENTRE OR BOUNDED LOCALITY	POPULATION, 1966 CENSUS	POPULATION, 1971 CENSUS
BRISBANE (U)	716,402	816,987
GOLD COAST (U)-PART	49,358	68,974
TOWNSVILLE (U)	56,930	68,442
TOOWOOMBA (U)	52,145	57,543
ROCKHAMPTON (U)	45,412	48,188
CAIRNS (U)	28,719	32,570
MACKAY (U)	24,584	28,416
BUNDABERG (U)	24,334	26,570
MOUNT ISA (U)	16,952	25,240
MARYBOROUGH (U)	20,404	19,952
GLADSTONE (U)	12,470	15,365
GYMPIE (U)	11,286	11,131
HARWICK (U)	10,075	9,356
DALBY (U)	8,863	8,890
AYR (U)	8,712	8,272
CHARTERS TOWERS (U)	7,755	7,529
INNISFAIL (U)	7,449	7,475
NAMBOUR (U)	6,220	6,744
MAROOCHYDORE-MOULLOOLABA (U)	4,107	6,360
HERVEY BAY (U)	4,574	6,156
CALOUNDRA (U)	3,661	6,091
ROMA (U)	6,013	5,860
BOWEN (U)	5,159	5,797
INGHAM (U)	5,375	5,797
MAREEBA (U)	4,898	5,169
KINGAROOY (U)	5,080	4,931
YEPPOON (U)	3,420	4,440
TEWANTIN-NOOSA (U)	2,728	4,053
BILOELA (U)	3,537	4,022
CHARLEVILLE (U)	4,881	3,939
MOUNT MORGAN (U)	4,080	3,733
GOONDIHINDI (U)	3,529	3,731
BEAUDESERT (U)	3,309	3,654
STANTHORPE (U)	3,641	3,606
GATTON (U)	3,064	3,546
LONGREACH (U)	3,873	3,453
CABOOLTURE (U)	2,543	3,240
ATHERTON (U)	2,882	3,081
HOME HILL (U)	3,518	3,052
CHINCHILLA (U)	3,336	3,011
PROSERPINE (U)	2,952	2,955
EMERALD (U)	2,197	2,916
TULLY (U)	2,883	2,676
SARINA (U)	2,422	2,516
MURGOON (U)	2,264	2,479
BEENLEIGH (U)	2,026	2,451
THURSDAY ISLAND (U)	2,655	2,216
CLONCURRY (U)	2,242	2,190
ST. GEORGE (U)	2,254	2,184
COLLINSVILLE (U)	1,909	2,146
GORDONVALE (U)	2,199	2,142
WEIPA (U)	N/A	2,129
OXLEY (U)	1,967	1,982
BLACKWATER (U)	N/A	1,968
HUGHENDEN (U)	2,069	1,924
BOONAH (U)	2,041	1,922
MOURA (U)	N/A	1,877
GAYNDAH (U)	1,754	1,807
CUNNAMULLA (U)	1,992	1,806
PITTSWORTH (U)	1,551	1,792
BUDERIM (U)	N/A	1,765
BLACKALL (U)	2,016	1,749
CLERMONT (U)	1,676	1,674
MOSSMAN (U)	1,638	1,585
ROSEWOOD (U)	1,676	1,575
MONTO (U)	1,813	1,569
BABINDA (U)	1,599	1,551
LAIDLAY (U)	1,515	1,524
ALBANY CREEK (U)	N/A	1,523
BARCALDINE (U)	1,794	1,488
MITCHELL (U)	1,733	1,441
HILES (U)	1,485	1,431
EDMONTON-HAMBLETON (U)	1,231	1,429
CHILDERS (U)	1,341	1,386
WINTON (U)	1,676	1,307
MILLMERRAN (U)	1,122	1,222
NANANGO (U)	1,300	1,188
KILCOY (U)	1,150	1,148
WONDAI (U)	1,214	1,145
COOROY (U)	1,043	1,130
TEXAS (U)	1,230	1,099
MUNDUBRERA (U)	1,103	1,083
BONGAREE (U)	729	1,073
MORANBAH (U)	N/A	1,046
RAVENSHOE (U)	982	1,011
WALKERSTON (R)	673	985
DECEPTION BAY (U)	704	977
HERBERTON (R)	896	974
INGLEWOOD (R)	953	970
TARA (R)	1,053	947
CROWS NEST (R)	812	879
WOODFORD (R)	856	876
RICHMOND (R)	918	872
GIN GIN (R)	757	871
DUNWICH (R)	N/A	867
JANDOWAE (R)	951	862
BARGARA (U)	N/A	860
BIGGENDEN (R)	780	843
CRIBB ISLAND (R)	909	837
VICTORIA POINT (U)	593	836
SPRINGSURE (R)	713	820
BRANDON (R)	659	780
CLIFTON (R)	806	753
JOHNSTONE SOUTH (R)	573	752
QUILPIE (R)	828	747
TOOGOODLAHAW (R)	721	740
NORMANTON (R)	442	739
HOWARD (R)	779	728
MOURILYAN (R)	626	722
MALANDA (R)	774	717
DIRANBANDI (R)	848	708
KILLARNEY (R)	880	708
MARIAN (R)	739	700

TABLE 4. - URBAN CENTRES AND BOUNDED LOCALITIES WITH 200 OR MORE PERSONS, IN SIZE ORDER - CONTINUED

QUEENSLAND		
URBAN CENTRE OR BOUNDED LOCALITY	POPULATION, 1966 CENSUS	POPULATION, 1971 CENSUS
TAROOM (R)	683	698
ESK (R)	682	696
JULIA CREEK (R)	732	696
TOLGA (R)	581	668
ALLORA (R)	707	660
LOWOOD (R)	631	659
NERANG (R)	N/A	656
EMU PARK (R)	N/A	646
FAIRBURN DAM (R)	N/A	644
ALPHA (R)	598	638
NELLY BAY (R)	N/A	619
MALENY (R)	621	615
TIN CAN BAY (U)	N/A	613
REDLAND BAY (R)	481	612
BUCASIA (R)	N/A	610
GIRU (R)	598	610
CARDWELL (R)	N/A	607
HALIFAX (R)	597	606
BAKERS CREEK (R)	N/A	604
POMONA (R)	609	604
YARRAMAN (R)	681	602
THEODORE (R)	640	591
COOKTOWN (R)	449	589
EIDSVOLD (R)	509	584
PEAK DOWNS (R)	N/A	573
HALLANGARRA (R)	631	571
GOOMERI (R)	604	541
MOUNT GARNET (R)	N/A	540
HANDOAN (R)	514	530
AUGATHELLA (R)	493	522
YANDINA (R)	N/A	516
SILKWOOD (R)	N/A	513
SURAT (R)	591	508
ARAMAO (R)	638	494
WANGAN (R)	483	481
AIRLIE BEACH (R)	N/A	472
INJUNE (R)	473	468
TAMBO (R)	519	466
COOLUM BEACH (U)	N/A	463
TANNUM SANDS (R)	N/A	459
IMBIL (R)	514	458
DIMBULAH (R)	N/A	455
PALMWOODS (R)	N/A	454
CALLIOPE (R)	N/A	451
BARALABA (R)	492	449
YUNGABURRA (R)	449	440
BLACKBUTT (R)	N/A	436
YORKEYS KNOB (R)	N/A	426
EAGLE HEIGHTS (R)	N/A	422
WOREE (R)	N/A	422
HACKNADE (R)	374	421
DAYBORD (R)	N/A	407
BEACHMERE (U)	N/A	396
MIRANI (R)	N/A	395
HARBURG (R)	N/A	394
WOOMBYE (R)	N/A	394
PICNIC BAY (R)	N/A	386
PENTLAND (R)	N/A	381
FLYING FISH POINT (R)	N/A	380
PORT DOUGLAS (R)	N/A	377
PROSTON (R)	N/A	373
HILLAA HILLAA (R)	N/A	372
LANDSBROUGH (R)	N/A	371
MIRIAM VALE (R)	N/A	369
FOREST HILL (R)	N/A	367
FINCH HATTON (R)	N/A	366
KALBAR (R)	N/A	363
HELIDON (R)	N/A	363
BURNETT HEADS (R)	N/A	349
WOORIM (U)	N/A	348
KILKIVAN (R)	N/A	347
KURANDA (R)	N/A	345
BEERWAH (R)	N/A	339
KENILWORTH (R)	N/A	339
YELARBON (R)	N/A	337
EL ARISH (R)	N/A	337
LUCINDA (R)	N/A	336
TRINITY BEACH (R)	N/A	331
HALLUMILLA (R)	N/A	330
DUARINGA (R)	N/A	329
CANNONVALE (R)	N/A	325
GYMPIE SOUTH (R)	N/A	322
EMUNDI (R)	N/A	322
CAPELLA (R)	N/A	315
GUNPOWDER (R)	N/A	314
BLUFF (R)	N/A	312
YULEBA (R)	N/A	312
KARUMBA (R)	N/A	308
HOWAN (R)	N/A	308
CRACOW (R)	N/A	302
ARCADIA (R)	N/A	301
BOULIA (R)	N/A	298
GOOMBUNGEE (R)	N/A	286
MOUNT LARCOM (R)	N/A	285
CALEN (R)	N/A	283
GEORGETOWN (R)	N/A	275
WHITE ROCK (R)	N/A	273
FARLEIGH (R)	N/A	269
WALLAVILLE (R)	N/A	269
ETON (R)	N/A	265
GRANTHAM (R)	N/A	263
GRACEMERE (R)	N/A	263
VICTORIA ESTATE (R)	N/A	263
TAMBORINE NORTH (R)	N/A	261
ELLIOTT HEADS (R)	N/A	258
HARRISVILLE (R)	N/A	254
SEAFORTH (R)	N/A	248
TREBONNE (R)	N/A	243
CORDELIA (R)	N/A	243
KALAMIA ESTATE (R)	N/A	240
POINT LOOKOUT (R)	N/A	239
HOLLOWAYS BEACH (R)	N/A	236
NEWELL (R)	N/A	233

TABLE 4, - URBAN CENTRES AND BOUNDED LOCALITIES WITH 200 OR MORE PERSONS, IN SIZE ORDER - CONTINUED  
QUEENSLAND

URBAN CENTRE OR BOUNDED LOCALITY	POPULATION, 1966 CENSUS	POPULATION, 1971 CENSUS
KANDANGA (R)	N/A	230
AMITY POINT (R)	N/A	229
SAMFORD (R)	N/A	229
MUDGEERABA (R)	N/A	228
KAIRI (R)	N/A	227
HERINDA (R)	N/A	226
TALWOOD (R)	N/A	226
MORVEN (R)	N/A	224
CANUNGRA (R)	N/A	220
PLEYSTOWE (R)	N/A	219
CECIL PLAINS (R)	N/A	219
TORBANLEA (R)	N/A	216
MIRRIWINNI (R)	N/A	210
CAMODWAL (R)	N/A	210
JERICHO (R)	N/A	208
JIMNA (R)	N/A	204
BOLLON (R)	N/A	203
HEANDARRA (R)	N/A	203
BELL (R)	N/A	200
MUNGINDI (R)-PART	144	113

TABLE 5. - URBAN CENTRES: NUMBER AND POPULATION IN GROUPS OF VARIOUS SIZES : QUEENSLAND, 1966 AND 1971

Population size of urban centres	Census, 30 June 1966			Census, 30 June 1971			Intercensal change	
	No. of urban centres	Population	Proportion of State population %	No. of urban centres	Population	Proportion of State population %	Numerical	Percentage
500,000 and over	1	716,402	42.79	1	816,987	44.81	100,585	14.04
100,000 - 499,999	..	..	..	..	..	..	..	..
75,000 - 99,999	..	..	..	..	..	..	..	..
50,000 - 74,999	3(b)	158,433	9.46	3(b)	194,959	10.69	36,526	23.05
25,000 - 49,999	2	74,131	4.43	5	160,984	8.83	86,853	117.16
20,000 - 24,999	3	69,322	4.14	..	..	..	69,322-	..
15,000 - 19,999	1	16,952	1.01	2	35,327	1.94	18,375	108.39
10,000 - 14,999	3	33,831	2.02	1	11,131	0.61	22,700-	67.10-
5,000 - 9,999	9	60,626	3.62	13	89,496	4.91	28,870	47.62
2,500 - 4,999	22	76,581	4.57	19	66,565	3.65	10,016-	13.08-
2,000 - 2,499	11	24,005	1.43	8	17,937	0.98	6,068-	25.28-
1,000 - 1,999	28	41,934	2.50	33	49,220	2.70	7,286	17.37
Less than 1,000 (a)	3	2,026	0.12	7	4,493	0.25	2,467	121.77
<b>TOTAL URBAN POPULATION</b>	<b>86</b>	<b>1,274,243</b>	<b>76.10</b>	<b>92</b>	<b>1,447,099</b>	<b>79.36</b>	<b>172,856</b>	<b>13.57</b>
500,000 and over	1	716,402	42.79	1	816,987	44.81	100,585	14.04
100,000 " "	1	716,402	42.79	1	816,987	44.81	100,585	14.04
75,000 " "	1	716,402	42.79	1	816,987	44.81	100,585	14.04
50,000 " "	4	874,835	52.25	4	1,011,946	55.50	137,111	15.67
25,000 " "	6	948,966	56.68	9	1,172,930	64.33	223,964	23.60
20,000 " "	9	1,018,288	60.82	9	1,172,930	64.33	154,642	15.19
15,000 " "	10	1,035,240	61.83	11	1,208,257	66.27	173,017	16.71
10,000 " "	13	1,069,071	63.85	12	1,219,388	66.88	150,317	14.06
5,000 " "	22	1,129,697	67.47	25	1,308,884	71.78	179,187	15.86
2,500 " "	44	1,206,278	72.05	44	1,375,449	75.43	169,171	14.02
2,000 " "	55	1,230,283	73.48	52	1,393,386	76.42	163,103	13.26
1,000 " "	83	1,272,217	75.98	85	1,442,606	79.12	170,389	13.39
<b>TOTAL URBAN POPULATION</b>	<b>86</b>	<b>1,274,243</b>	<b>76.10</b>	<b>92</b>	<b>1,447,099</b>	<b>79.36</b>	<b>172,856</b>	<b>13.57</b>

(a) Urban centres classified as such on grounds other than population and density.

(b) Includes that part of Urban Gold Coast in Queensland.

## APPENDIX A

Field Count Statements to be Issued

<u>Reference No.</u>	<u>F.C. No.</u>	<u>Title</u>	<u>Date of Issue</u>
2.71	No. 1	Population: States and Territories	25 October 1971
2.72	No. 2	Population: Principal Urban Centres Population: Local Government Areas and Towns -	
2.73	No. 3	New South Wales	9 February 1972
2.74	No. 4	Victoria	14 February 1972
2.75	No. 5	Queensland	16 February 1972
2.76	No. 6	South Australia	
2.77	No. 7	Western Australia	3 February 1972
2.78	No. 8	Tasmania	3 February 1972
2.79	No. 9	Northern Territory and Australian Capital Territory	24 December 1971
2.80	No. 10	Population: Commonwealth Electoral Divisions	



APPENDIX BLOCAL GOVERNMENT AREAS

The City of Brisbane is divided into fifty-six statistical areas which are not, however, separately administered for local government purposes. For the purposes of this publication, these statistical areas are treated as if they were local government areas.

In Table 3, these statistical areas are grouped into a convenient number of major areas based upon their location.

Since the 1966 Census two new statistical areas, Wynnum West and Fruitgrove, have been created. Wynnum West was part of the Eastern Statistical Area while Fruitgrove was part of the South Eastern Statistical Area.

The 1966 figures in this statement have been adjusted to take account of local government area boundary changes effective between 1 July 1966 and 30 June 1971. The following table indicates the major changes and further information about other amendments to local government area boundaries may be obtained from the Commonwealth Statistician.

MAJOR LOCAL GOVERNMENT AREA CHANGES, 1 JULY 1966 - 30 JUNE 1971

Local Government Area	Nature of change	Net change in area	Estimated population	Date of change
CALLIOPE (S)	Lost to Gladstone (T)	3,840 acres	-35	1.7.70
DUARINGA (S) *	Gained from Emerald (S)	252,800 acres	+40	29.8.70
EMERALD (S) *	Lost to Duaringa (S)	252,800 acres	-40	29.8.70
GLADSTONE (T)	Gained from Calliope (S)	3,840 acres	+35	1.7.70
GOOBURRUM (S) *	Gained from Miriam Vale (S)	13 sq mls.	+40	1.7.66
MIRIAM VALE (S)*	Lost to Gooburrum (S)	13 sq mls.	-40	1.7.66

\* Statistical Division change.

APPENDIX CNOTES ON CERTAIN URBAN CENTRES

I. As Urban Gold Coast extends into New South Wales, the tables in this statement only include that part which is situated within Queensland. The total population of this urban centre is shown in the following list. There is also one non-urban locality, Mungindi, which crosses the State border and its total population in 1966 was 978 and in 1971, 848.

The composition of urban centres which have absorbed rural localities or merged with other urban centres is also shown below.

URBAN CENTRE

Bongaree	: Includes Bellara
Bowen	: Includes Queens Beach
Cairns	: Includes Freshwater, Machans Beach, Redlynch and Stratford
Caloundra	: Includes Currimundi
Collinsville	: Includes Scottsville
Gold Coast	: Includes Anglers Paradise, Hollywell and Paradise Point. Total population of Gold Coast (U) 1966, 53,188 ; 1971, 74,121.
Hervey Bay	: Includes Point Vernon, Pialba, Scarness, Torquay and Urangan
Innisfail	: Includes Goondi and Hudson
Mackay	: Includes Andergrove, Glenalla, Racecourse and Slade Point
Maryborough	: Includes Tinara
Mount Morgan	: Includes North Calliungal
Tewantin-Noosa	: Includes Noosaville and Sunshine Beach
Toowoomba	: Includes Drayton

II The following urban centres were non-urban at the 1966 Census:

Albany Creek	Moranbah
Bargara	Moura
Beachmere	Ravenshoe
Blackwater	Tin Can Bay
Buderim	Woorim
Coolum Beach	

III The rural locality of Tara was urban for the 1966 Census but failed to meet urban criteria for the 1971 Census.

IV Urban Centres in 1966 whose names do not appear in this bulletin are:

Birkdale-Wellington Point, Cleveland, Lawnton-Petrie and Woodridge, which have been absorbed by Urban Brisbane, and Slade Point, which has been absorbed by Urban Mackay.

V As a result of the changes in urban-rural classification in II, III and IV above, 1966 figures for individual areas may not add to the urban and rural totals shown.

APPENDIX DCRITERIA FOR THE DELIMITATION OF URBAN BOUNDARIES

The criteria used for delimiting urban centres, as determined by the Thirty-First Conference of Statisticians, October 1969, were:

1. At each Census of Population and Housing a boundary shall be defined in accordance with these Resolutions for each population cluster of 1,000 or more population (and, for known holiday resorts of less population, if they contain 250 or more dwellings of which at least 100 are occupied). These clusters shall be named "urban centres" and the population and dwellings enumerated in them shall be classified as urban for statistical purposes.

2. Around each urban centre with a population of at least 100,000, a further boundary shall be defined, after consultation with planners, to contain the anticipated development of the urban centre and associated smaller urban centres for a period of at least twenty years. Such a boundary should delimit an area which is now, or is expected to be, socially and economically oriented towards the urban centre. It shall consist of complete Local Government Areas if possible. This fixed boundary (as distinct from the urban boundary which is moving) will delimit an area which, for general statistical purposes, is free from the practical problems imposed by the moving boundary, but which nevertheless represents the city in a wider sense.

3. In delimiting urban centres with 25,000 or more population:

- (a) All contiguous Census Collector's Districts which have a population density of 500 or more persons per square mile shall be included. Consequently, State, Statistical Division, Local Government Area and other administrative boundaries shall be disregarded;
- (b) A Collector's District which is known to contain a high proportion of holiday homes shall be classified as urban if the dwelling density is 125 dwellings per square mile or greater;
- (c) A Collector's District consisting mainly of land used for factories, airports, small sports areas, cemeteries, hostels, institutions, prisons, military camps or certain research stations shall be classified as urban if contiguous with Collectors' Districts which are themselves urban;
- (d) Any Collector's District which consists mainly of land used for large sporting areas, large parks, explosives handling and munitions areas, or holding yards associated with meatworks and abattoirs shall be classified as urban only if it is bordered on three sides by Collector's Districts which are themselves urban;
- (e) Any area which is completely surrounded by Collector's Districts which are urban must itself be classified as urban;

- (f) Where an urban centre of 25,000 or more population is separated from another urban centre by a gap in actual development of less than two miles (by the shortest rail or road distance), the gap shall be bridged by classifying a connecting Collector's District or Districts as urban, and therefore treating the urban centres as one; if the gap is two or more miles (and whether or not it is comprised mainly of reserved land or a natural barrier) the urban centres shall remain separate;
- (g) Any area included in an urban centre in 1971 or thereafter under the provisions of this Resolution shall continue to be so included unless the population of the urban centre falls below 25,000, in which case this Resolution will cease to apply;
- (h) Large peripheral Collector's Districts in growth areas shall be fragmented; and so far as the availability of visible boundary features allows, the fragments so created shall be as near square-shaped as possible and of such a size that they will contain a collector's workload when fully developed. For the purposes of delimiting urban centres such fragments shall be regarded as Collector's Districts.

4. In delimiting urban centres with less than 25,000 population:

- (a) The urban centres shall be delimited subjectively (by the inspection of aerial photographs, by field inspection and/or by consideration of any other information that is available);
- (b) All continuous urban growth is to be included (which, in small urban centres, would not necessarily occur if the density criterion were applied), together with any close but non-contiguous development which could be clearly regarded as part of the centre. However, cognisance shall be taken of Resolution 3, where appropriate, particularly in urban centres which are approaching a population of 25,000.

5. In selecting the boundaries for the splitting of Collector's Districts, cognisance shall be taken, where appropriate, of the boundaries of land-use zones.

6. (a) For State capital cities, nomenclature for the area delimited by

- (i) the urban, and
- (ii) the outer boundary

shall be (using Melbourne as the example) -

- (i) Urban Melbourne, and
- (ii) Melbourne Statistical Division;

- (b) In other cases where the dual boundary concept is employed the nomenclature shall be (using Newcastle as the example) -
  - (i) Urban Newcastle, and
  - (ii) Newcastle Statistical District;
- (c) In cases where only a single boundary is delineated, the nomenclature shall be (using Cairns as the example) Urban Cairns;
- (d) Where an urban centre is formed by the coalescence of two or more named localities, the urban centre shall be assigned a name agreed upon after consultation with the Deputy Commonwealth Statistician of the State concerned:

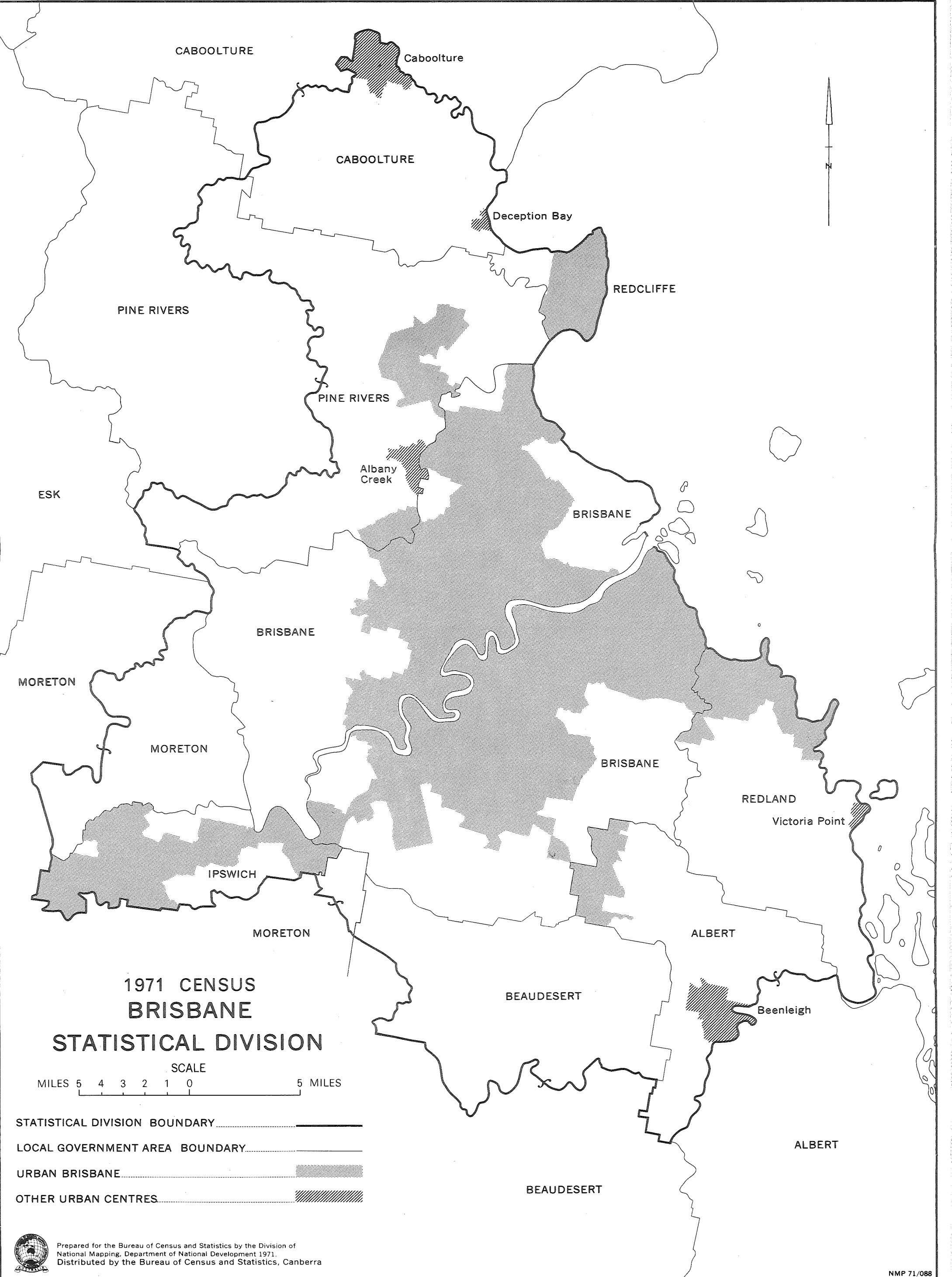

**1971 CENSUS  
BRISBANE  
STATISTICAL DIVISION**

SCALE  
MILES 5 4 3 2 1 0 5 MILES

- STATISTICAL DIVISION BOUNDARY .....
- LOCAL GOVERNMENT AREA BOUNDARY .....
- URBAN BRISBANE .....
- OTHER URBAN CENTRES .....

Prepared for the Bureau of Census and Statistics by the Division of National Mapping, Department of National Development 1971. Distributed by the Bureau of Census and Statistics, Canberra